TEL-BUCH

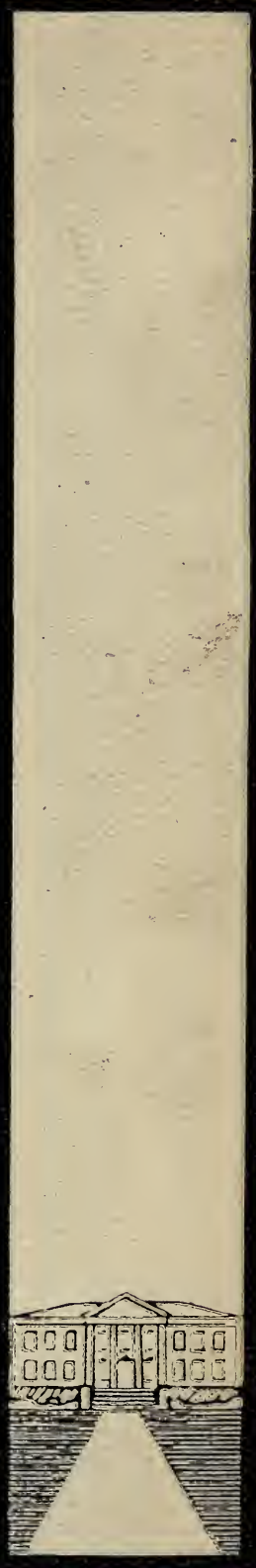

1941

UNIVERSITY OF AKRON

Marjorie Loadner

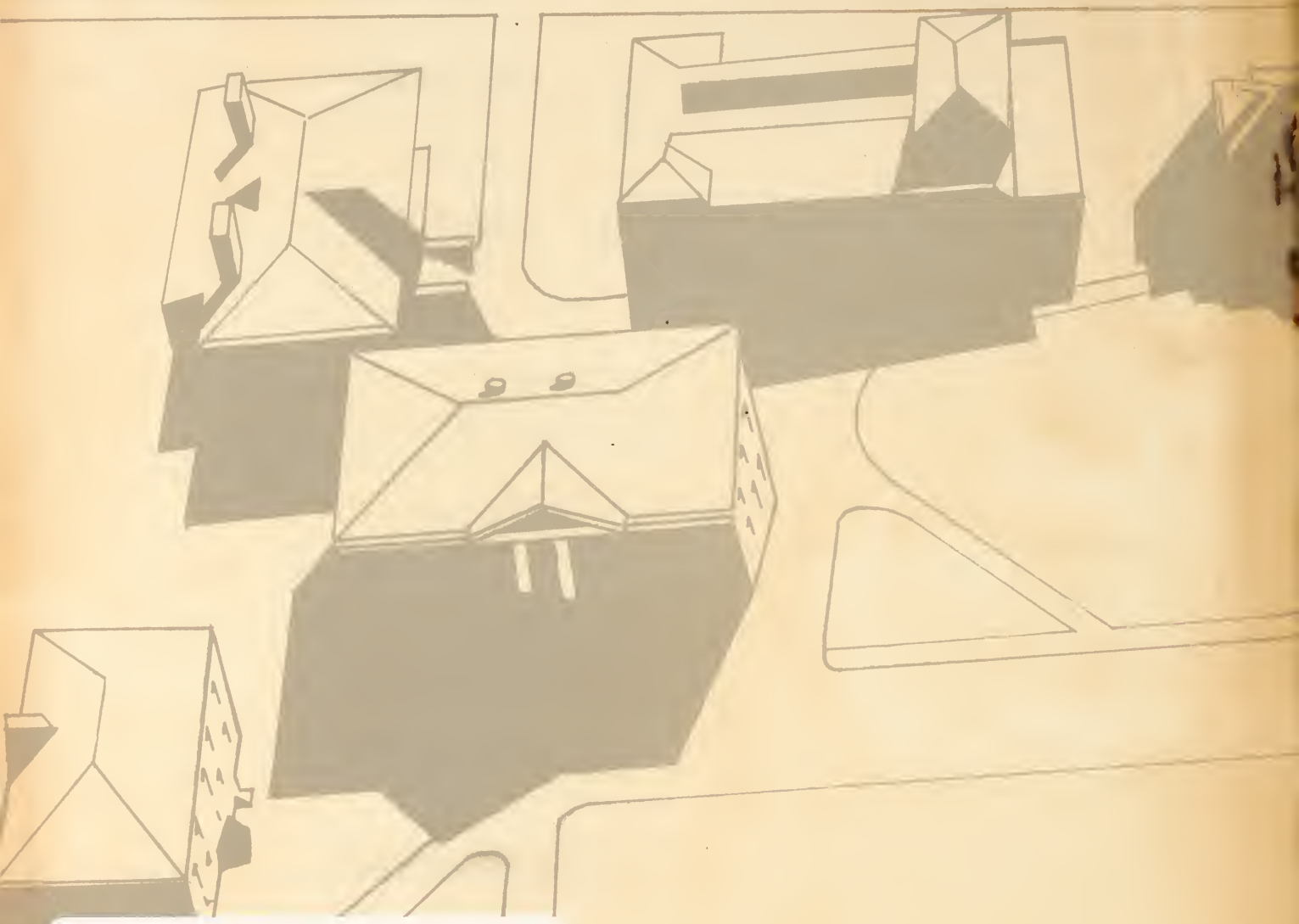

DONATED TO
THE LIBRARY BY

Jean Barnes
244 Prospect St.
Berea, OH 44017

August 29, 2008

GEN

ALLEN COUNTY PUBLIC LIBRARY
3 1833 01853 4484

GC
977.102
AK7UNI
1941

CAMPUS

Digitized by the Internet Archive
in 2011 with funding from
E-Yearbook.com

http://www.archive.org/details/telbuch1941univ

Entire Contents Copyrighted, 1941

Endsheet and division page designs by Walter Staiger

Cover design by Mark Downing.

TWENTY-SIXTH ANNUAL EDITION

PUBLISHED BY STUDENTS OF TH

Mark Downing, EDITOR

OHIO GENEALOGICAL SOCIETY
OGS00000021588

TEL-BUCH

OHIO GENEALOGICAL SOCIETY
LIBRARY
ACCESSION #33658

NIVERSITY OF AKRON • AKRON, OHIO
1941

LIBRARY

ONE MINUTE LATE

ADMINISTRATION AND LIBERAL ARTS COLLEGE

KNIGHT HALL

CHEMISTRY

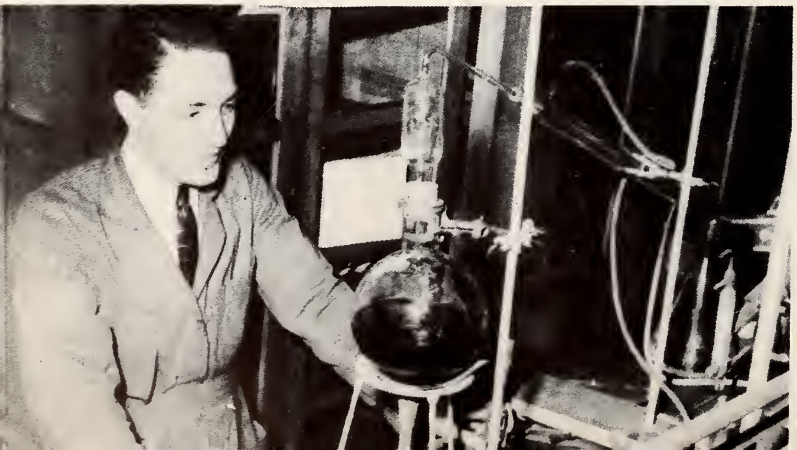

CENTER OF CAMPUS SOCIAL ACTIVITIES

M P U S

BUCHTEL HALL

STUDENT BUILDING

ARMORY R. O. T. C.

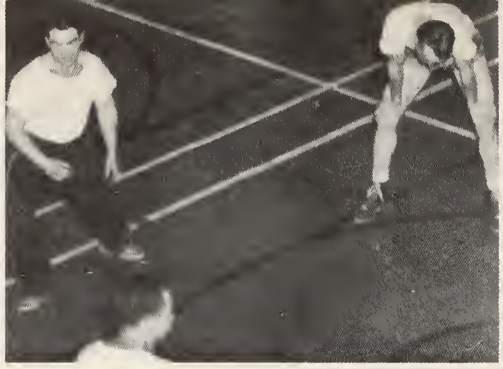

CROUSE GYM PHYSICAL EDUCATION

PHILLIPS HALL ART DEPARTMENT

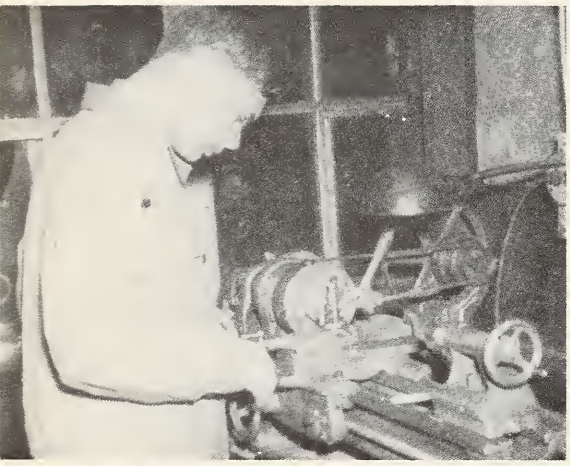

ENGINEERING COLLEGE

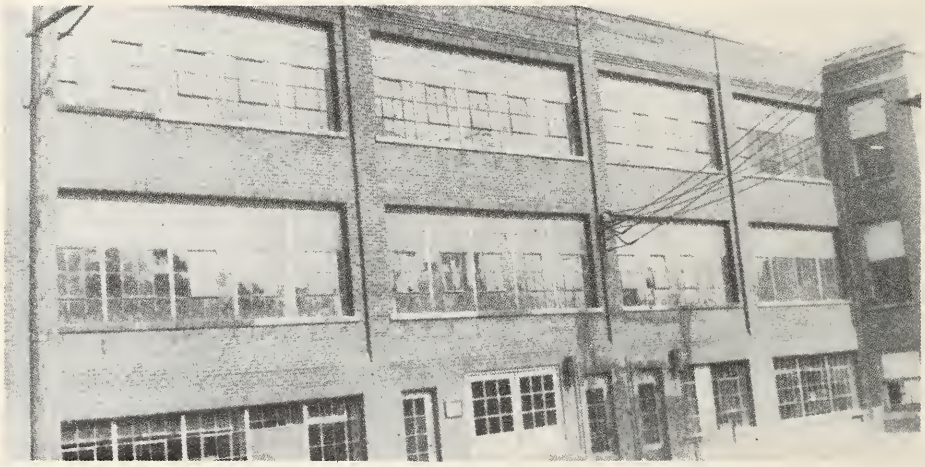

SIMMONS HALL I

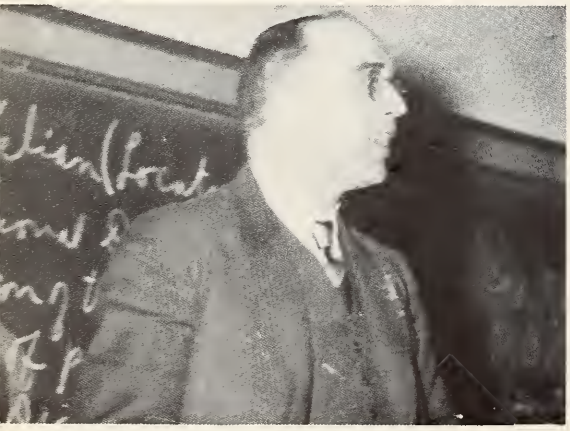

CLASSROOMS AND LABORATORIES

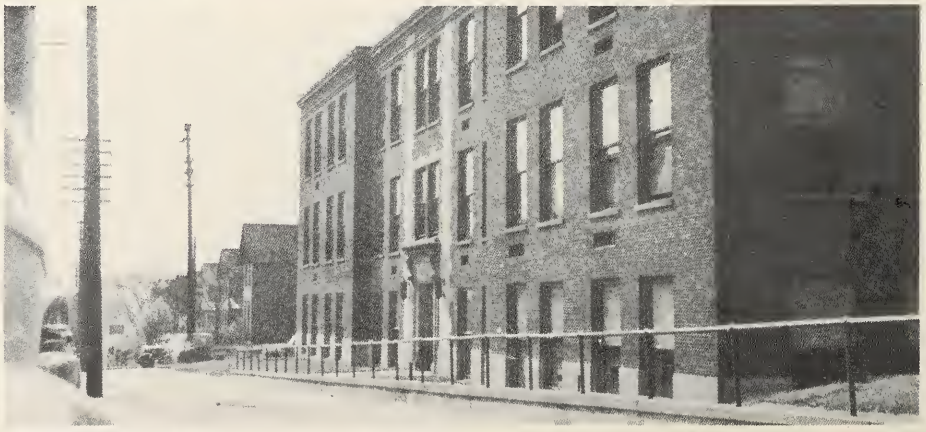

SIMMONS HALL II

OLIN HALL

BIOLOGY DEPARTMENT

CURTIS COTTAGE

HOME ECONOMICS DEPARTMENT

SPICER SCHOOL

COLLEGE OF EDUCATION

GUGGENHEIM INSTITUTE

AERONAUTICAL ENGINEERING

(ut.) {considereris
{sitis
videbitur
videndum
vos
vestri
vobis
vel

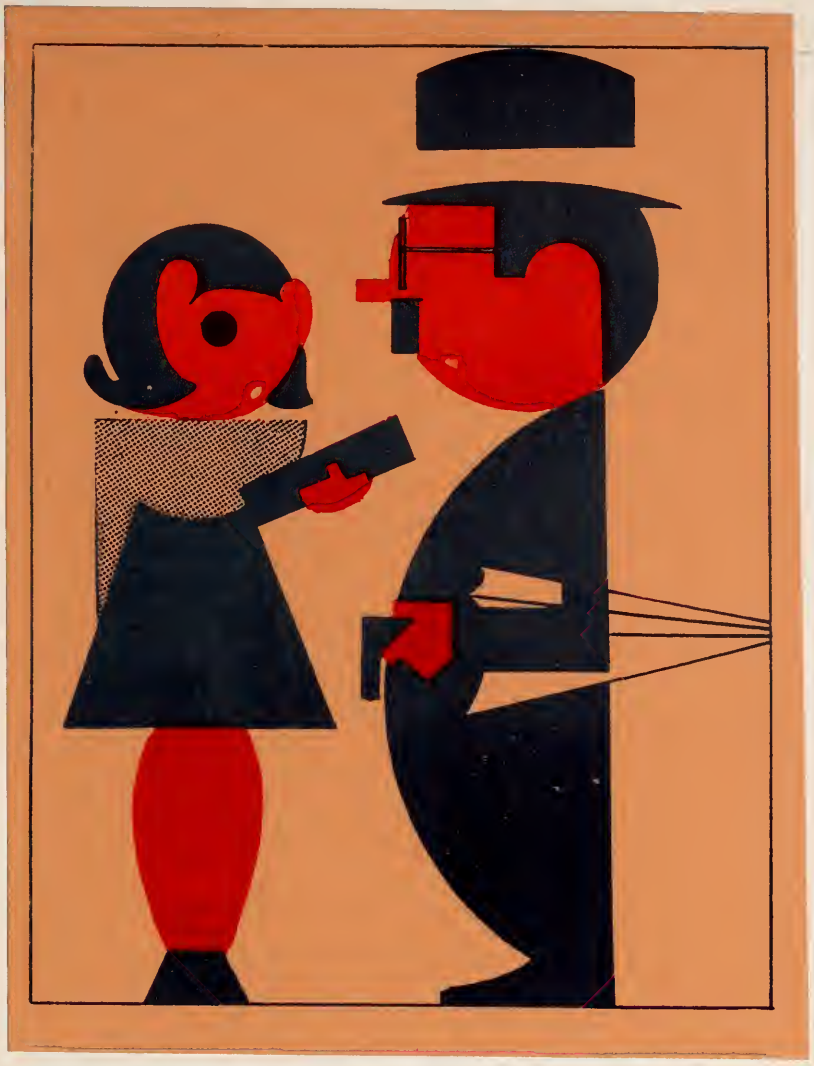

FACULTY AND ADMINISTRATION

HEZZLETON E. SIMMONS, D.Sc., LL.D.
President of the University.

A teacher, scientist, businessman, community and religious leader, and administrator — all combined and unified in one man—that is President Simmons. The University has made wonderful progress since his inauguration, the erection of Simmons Hall and the Student Building being two outstanding material accomplishments. Renovation of other buildings and added equipment are, to a large extent, due to his interest and efforts.

Probably the most appreciated characteristic of our President, however, is his genuine interest in every student and faculty member. He is acquainted with and interested in all who study or instruct in the institution and knowledge of this fact is of inestimable value in stimulating the attainments of the objectives for which the University of Akron was founded.

FREDERICK E. AYER, C. E.
Dean of the College of Engineering

CHARLES BULGER, Ph. D.
Dean of Graduate Study, Dean of Buchtel College of Liberal Arts

HOWARD R. EVANS, Ph.D.
Dean of the College of Education

ADMINISTRATION

DONFRED H. GARDNER, M .A.
Dean of Students and Professor of History

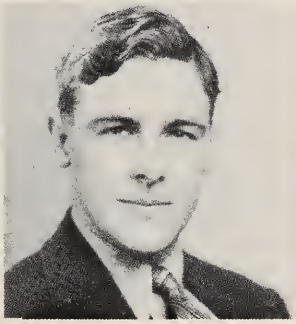

PHILIP S. SHERMAN, B. A.
Adviser of Men and Instructor in Economics

HELEN C. BATTRICK, M. A.
Advisor of Women, and Assistant Professor of Social Sciences

RICHARD H. SCHMIDT, M. A.
Registrar

MAXWELL P. BOGGS, B. A.
Treasurer of the University

ALBERT I. SPANTON, Litt. D.
Dean Emeritus of Buchtel College of Libert Arts, Vice-President of the Faculty, and Professor of English

EBBA LARSON
Assistant Registrar

ULYSSES S. VANCE, B. A.
University Editor

CECIL ROGERS, B. S.
Assistant Treasurer

JOSEPHINE A. CUSHMAN, B. L. S.
Librarian

LESLIE P. HARDY, M. E. Ed.
Director of Adult Education, and Director of Athletics

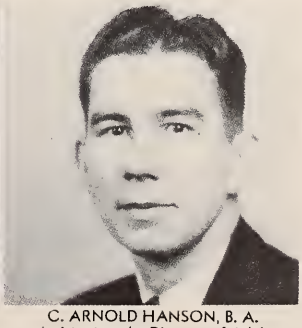

C. ARNOLD HANSON, B. A.
Assistant to the Director of Adult Education, and Instructor in Social Sciences

PAUL ACQUARONE, PH. D.
Associate Professor of Botany and Geology

DAVID E. ANDERSON, M. S.
Director of City Testing Laboratory and Assistant Professor of Chemistry

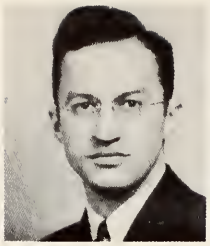
ROBERT W. BAILEY, M. A.
Instructor in Business Administration

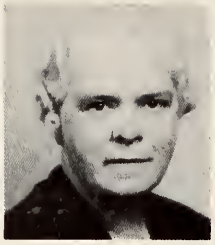
MRS. JANE S. BARNHARDT, M.Ed.
Professor of Art

HARRY A. BENDER, Ph. D.
Associate Professor of Mathematics

MORTON W. BLOOMFIELD, Ph. D.
Instructor in English

WILLIAM S. BROWN, Sgt., U.S.A.
Instructor in Military Science and Tactics

ROBERT R. BRYDEN, B. S.
Graduate Assistant in the Biology Department

JOHN BULGER, B. C. E.
Professor of Structural Engineering

RENA NANCY CABLE, M. Ed.
Assistant Professor of Art

WALTER A. COOK, Ph. D.
Buchtel Professor of Chemistry

RAYMOND D. COOL, Ph. D.
Assistant Professor of Chemistry

DAVID H. COWLES
Colonel, Infantry, U. S. A.
Professor of Military Science and Tactics

HOWARD I. CRAMER, Ph. D.
Assistant Professor of Chemistry

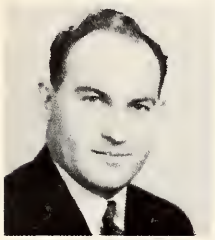
FREDERICK CUMMINGS, M.Ed.
Instructor in Secretarial Science

EARL H. DAVIS, M. B. A., LL. B.
Instructor in Accounting

HARMON O. DeGRAFF, Ph. D.
Professor of Sociology

HJALMER W. DISTAD, Ph. D.
Associate Professor of Elementary Education

OTIS W. DOUGLAS, Jr., B. S.
Head Coach of Athletics and Assistant Professor of Physical Education

HOWARD M. DOUTT, M. A.
Professor of Secretarial Science

DALLAS L. DOWNING, M.A.
Assistant Professor of Vocational Education

THEODORE T. DUKE, B. A.
Assistant Instructor in English

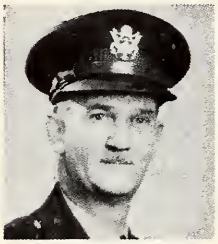
MARVIN B. DURRETTE
Major, Infantry, U. S. A.
Assistant Professor of Military Science and Tactics

ROSS C. DURST, C. E.
Professor of Civil Engineering

ELMER ENDE, M. A.
Assistant Professor of Music

MARGARET F. FANNING, M. A.
Assistant Professor of Modern Languages

ELDORA FLINT, M. E. Ed.
Assistant Professor of Secretarial Science

CARROL W. FORD, Ph. D.
Assistant Professor of Economics

ROY G. FORNWALT, M. Ed.
Assistant Professor of Vocational Education

HARRY K. FOSTER, Ph. D.
Instructor in Education

PAUL G. FOSTER, First Lieutenant, Infantry, U. S. A.
Instructor in Military Science and Tactics

OMER R. FOUTS, M. A.
Assistant Professor of Physics

ROLLAND D. FOX, M. S.
Associate Professor of Bacteriology

MEREDITH K. GARDNER, M. A.
Instructor in Modern Languages

WALTER A. GILMOUR, B.S.C.E.
Professor of Co-ordination

DWIGHT E. GRAY, Ph. D.
Assistant Professor of Physics; Director of Introductory Course in Natural Science

FRED S. GRIFFIN, M. E.
Professor of Mechanical Engineering

EUGENE G. HAAS, Ph. D.
Assistant Professor of Chemistry

HARLAN W. HAMILTON, Ph. D.
Associate Professor of English

LOUIS F. HAMPEL, M.B.A.
Assistant Professor of Commerce and Business Administration

MARY GRACE HARRINGTON, B. A. L. S.
Circulation Library

GEORGE L. HAYES, Ph. D.
Professor of Psychology

THOS. C. HILLIARD, M.A., C.P.A.
Assistant Professor of Accounting

ORVILLE A. HITCHCOCK, Ph. D.
Professor of Speech

FRED F. HOUSEHOLDER, M. A.
Professor of Physics, and Chairman of the Division of Natural Science

E. VICKERY HUBBARD, B. S.
Instructor in Physical Education

DONATO INTERNOSCIA, Ph. D.
Assistant Professor of Modern Languages

EDGAR P. JONES, Ph. D.
Assistant Professor of Biology

DON A. KEISTER, M. A.
Assistant Professor of English

FACULTY

CLARA M. KEMLER, M. A.
Associate Professor of Primary-Elementary Education

BLAISDELL C. KENNON,
Lieutenant Colonel, Infantry, U.S.A.
Assistant Professor of Military Science and Tactics

O. PRESTON KIDDER, Jr., M. A.
Instructor in Speech

DAVID KING, M. A.
Assistant Professor of Political Science

WALTER C. KRAATZ, Ph. D.
Professor of Biology

EMERY L. KUHNES, Pd. M., Ph. D.
Professor of Education

ELIZABETH A. LATHROP, M. A.
Assistant Professor of Home Economics

WARREN W. LEIGH, Ph. D.
Professor of Commerce and Business Administration

MABEL LOCKE, M. S.
Assistant Professor of Physical Education

BEN HARRISON LOGAN, Jr.
First Lieutenant, Infantry, U.S.A.
Instructor in Military Science and Tactics

HAROLD T. McKEE, M. A.
Assistant Professor of Business Administration

CLYDE O. McPEEK
First Lieutenant, U.S.A.
Instructor in Military Science and Tactics

HARRY W. MILHUFF
First Lieutenant, Infantry, U.S.A.
Instructor in Military Science and Tactics

AUSTIN L. MOORE, Ph. D.
Assistant Professor of History

JAY L. O'HARA, Ph. D.
Professor of Economics and Chairman of Division of Social Science

CARROLL L. OLIN, B. A.
Graduate Assistant in the Home Economics Department

RAYMOND B. PEASE, Ph. D.
Professor of English

MRS. RUTH PUTMAN, M. A.
Instructor in English

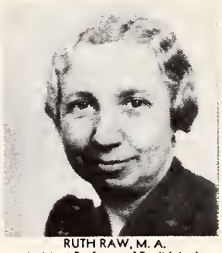
RUTH RAW, M. A.
Assistant Professor of English in the College of Engineering

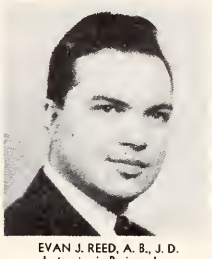
EVAN J. REED, A. B., J. D.
Instructor in Business Law

KATHERINE M. REED, M. A.
Associate Professor of Modern Languages

DARRELL L. REEDY, M. A.
Instructor in Secretarial Science

GENEVIEVE RIDER, M. A.
Assistant Professor of Public School Music

HAROLD O. RIED, Ph. D.
Assistant Professor of Education

EDGAR C. ROBERTS, M. A.
Assistant Professor of English

NEWTON OWEN SAPPINGTON, Ph. D.
Professor of History

ERNEST F. SCHAEFER, B. E. M.
Assistant Professor of Vocational Education

SHERMAN O. SCHUMACHER, B. A.
Alumni Secretary

FREDERICK S. SEFTON, M. Ed.
Professor of Physical Education

SAMUEL SELBY, Ph. D.
Associate Professor of Mathematics

LUCY T. SELF, B. A.
Instructor in Secretarial Science

ROY V. SHERMAN, Ph. D.
Professor of Political Science and Director of Introductory Course in Social Science

HARRY A. SMITH, M. Ed.
Assistant Professor of Physical Education

PAUL C. SMITH, B. S. E. E.
Assistant Professor of Electrical Engineering

C. NEIL STARR, M. A.
Instructor in Music

JOHN F. STEIN
Special Teacher of Voice

MERLE A. STONEMAN, Ph. D.
Assistant Professor of Psychology

JEANETTE SUMNER, B. S.
Graduate Assistant in the Biology Department

AUDRA TENNEY, M. A.
Assistant Professor of Secretarial Science

MRS. HELEN THACKABERRY, M. A.
Instructor in English

ROBERT E. THACKABERRY, Ph. D.
Instructor in English

CLARENCE R. UPP, M. E.
Associate Professor of Mechanical Engineering

JOHN T. WALTHER, B. S. E. E.
Professor of Electrical Engineering

FLORENCE N. WHITNEY, A.M.
Instructor in English

RENA WILLS
Special Teacher of Piano

EARL R. WILSON, B. M. E.
Assistant Professor of Engineering Drawing

CARY C. WOOD, Ph. D.
Special Teacher in the Department of Psychology and Philosophy

ARTHUR M. YOUNG, Ph. D.
Professor of Latin and Greek, and Chairman of the Division of Humanities

PAUL M. ZEIS, Ph. D.
Assistant Professor of Political Science

CLASSES

CANDIDATES FOR DEGREES

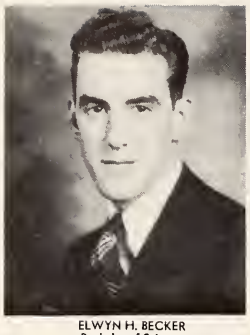
ELWYN H. BECKER
Bachelor of Science

ANTONIA BLACKETTER
Bachelor of Arts

WILLIAM C. BLANK
Bachelor of Arts

SAM BORODKIN
Bachelor of Science

HUGH BOYD
Bachelor of Science

WILDA JANE BOWERS
Bachelor of Science in Applied Art

FREDERICK BRANDENSTEIN
Bachelor of Science

JEAN BROTSMAN
Bachelor of Arts

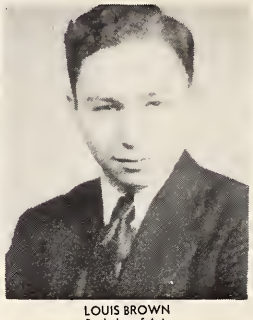
LOUIS BROWN
Bachelor of Arts

JACK E. BUTLER
Bachelor of Arts

ARLENE CARROLL
Bachelor of Science in Applied Art

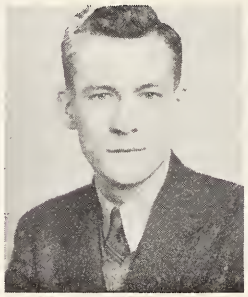
HARRY J. CARROLL, Jr.
Bachelor of Arts

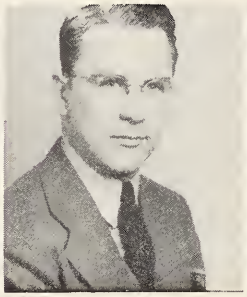
LLOYD P. COBURN
Bachelor of Arts

RICHARD S. COLLIER
Bachelor of Arts

ROBERT F. COLLIS
Bachelor of Science in Business Administration

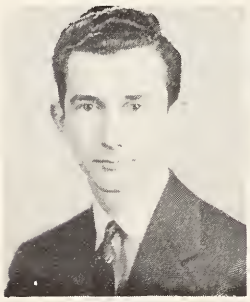
ERIC J. CHEDESTER
Bachelor of Science in Business Administration

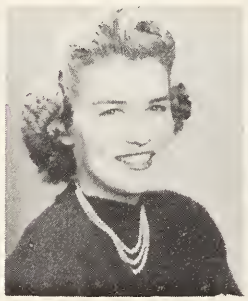
JEYNE CROOKS
Bachelor of Science in Applied Art

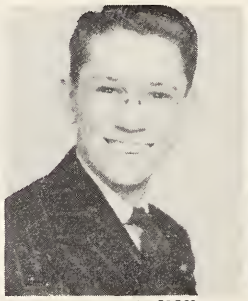
CLAYTON J. CROSS
Bachelor of Science in Business Administration

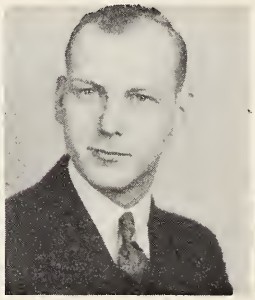
WILLIAM L. CURTICE, Jr.
Bachelor of Arts

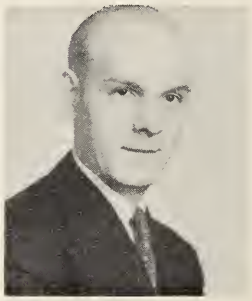
BERNARD J. DERWORT
Bachelor of Science

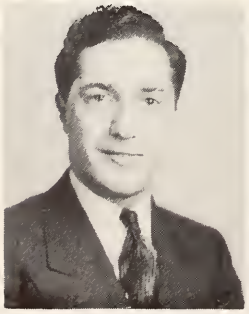
DAVID DIENOFF
Bachelor of Science

MARGUERITE DONVAN
Bachelor of Arts

RUTH DORNAN
Bachelor of Arts

MARTHA EARLY
Bachelor of Arts

RAYMOND W. ECKARD
Bachelor of Arts

CANDIDATES FOR DEGREES

MARIE EVANS
Bachelor of Arts

JOHN P. FEELEY
Bachelor of Science in Business Administration

JAMES C. FERTIG
Bachelor of Arts

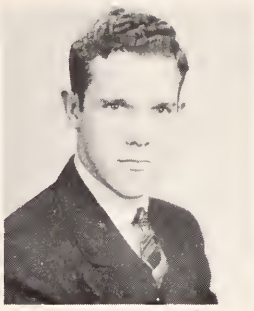

WILLIAM H. FLEMING, Jr.
Bachelor of Science in Business Administration

FLORA G. FLINT
Bachelor of Science in Secretarial Science

WILLIAM FOGARTY
Bachelor of Science in Business Administration

HARRY W. FRAZEE
Bachelor of Arts

BETTY JEAN FRICK ΑΓΔ
Bachelor of Science

JOSEPHINE GERHART
Bachelor of Arts

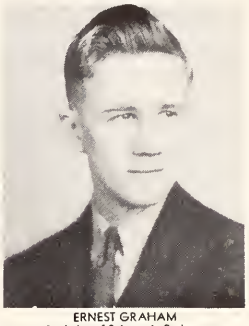

ERNEST GRAHAM
Bachelor of Science in Business Administration

ROBERT C. GRAHAM
Bachelor of Science in Business Administration

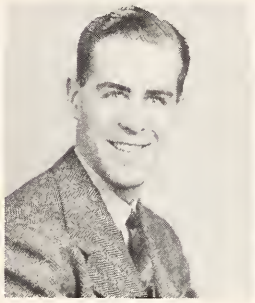

GORDON HAGERMAN
Bachelor of Arts

ANN ELIZABETH HAMILTON
Bachelor of Arts

GEORGE L. HARKINS
Bachelor of Arts

LULLA ELAINE HATZIS
Bachelor of Arts

GLENNARD F. HAWK
Bachelor of Science in Business Administration

WILLIAM J. HEEPE
Bachelor of Science

JOHN A. HEFFELMAN
Bachelor of Science in Business Administration

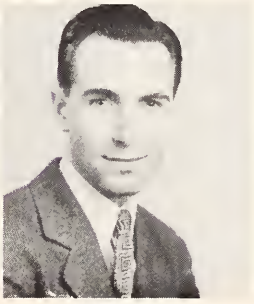

MARVIN E. HEID
Bachelor of Science in Business Administration

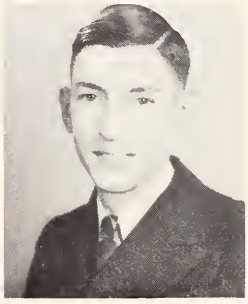

ROBERT M. HERSHEY
Bachelor of Science

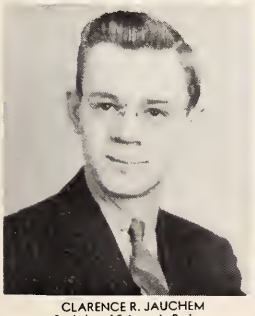

CLARENCE R. JAUCHEM
Bachelor of Science in Business Administration

DOROTHY JOHNSON
Bachelor of Arts

CATHERINE E. JOY
Bachelor of Science in Secretarial Science

DOROTHY KEISER
Bachelor of Arts

ELIZABETH KENNY
Bachelor of Arts

CANDIDATES FOR DEGREES

WILLIAM F. KOERSCHNER, Jr.
Bachelor of Science

DONALD W. KRENRICK
Bachelor of Arts

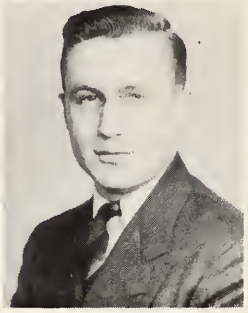

ALBIN S. KRIVITSKY
Bachelor of Science

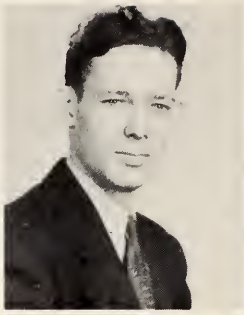

JAMES A. LOULAN
Bachelor of Science

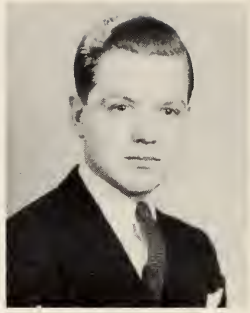

DONALD B. LOWE, Jr.
Bachelor of Arts

DONALD LUCK
Bachelor of Science in Business Administration

PATRICIA MACHAN
Bachelor of Arts

ROBERT S. MANKIN
Bachelor of Science in Business Administration

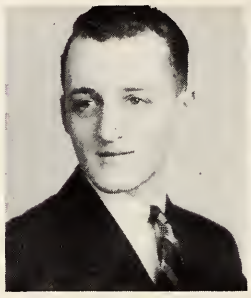

JACK MARLOWE
Bachelor of Arts

ELIZABETH McALONAN
Bachelor of Arts

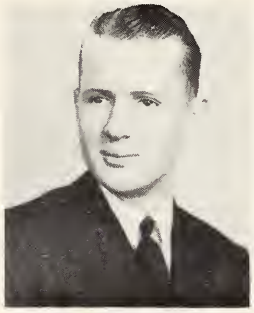

MARVIN V. McCORMICK
Bachelor of Arts

FRANCES MOSKOVITZ
Bachelor of Arts

MAX NELSON
Bachelor of Arts

MARY JANE O'BRIEN
Bachelor of Arts

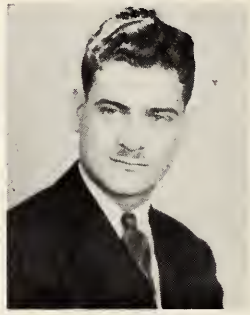

JOSEPH A. PAPPANO
Bachelor of Arts

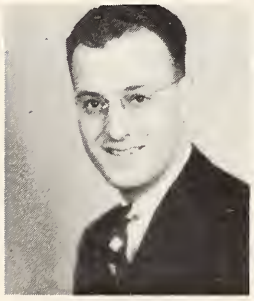

ROLLAND E. PARENTI
Bachelor of Science in Secretarial Science

PHILLIP J. PATTON, Jr.
Bachelor of Arts

HOWARD T. PROTHEROE
Bachelor of Science in Applied Art

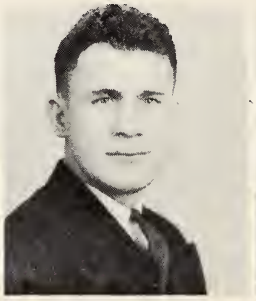

LOUIS A. RAMICONE
Bachelor of Arts

PAUL M. RANKIN
Bachelor of Science in Business Administration

EVELYN RENNER ΑΓΔ
Bachelor of Arts

KATHLEEN ROGERS
Bachelor of Arts in Education

ANNA RUMAN
Bachelor of Arts

ROBERT C. RUSSELL
Bachelor of Science in Business Administration

LOIS JANE SCHEFFLER
Bachelor of Science

CANDIDATES FOR DEGREES

WILLIAM R. SCHWEIKERT
Bachelor of Science

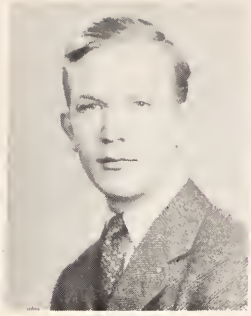
ROBERT SECREST
Bachelor of Arts

WILLIAM A. SEILER
Bachelor of Science

JAMES J. SHIPMAN
Bachelor of Science

MARGARET SHIVELY
Bachelor of Science in Applied Art

BETTY SINKS
Bachelor of Arts

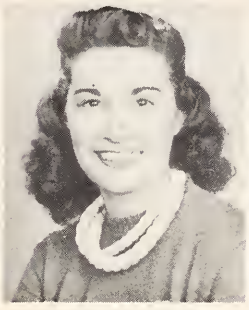
BETTY JANE SLUSSER
Bachelor of Science in Applied Art

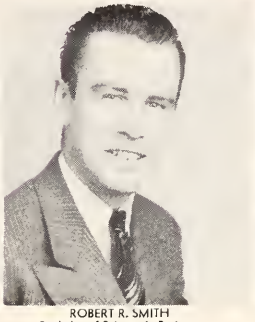
ROBERT R. SMITH
Bachelor of Science in Business Administration

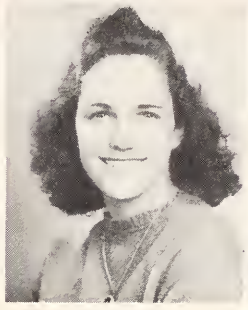
MAXINE SMITH
Bachelor of Arts

SUE SNYDER
Bachelor of Arts

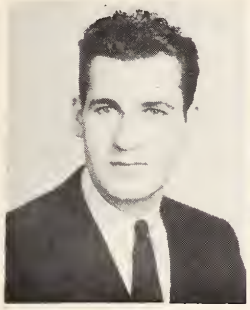
HARRY C. SOBECK
Bachelor of Science in Applied Art

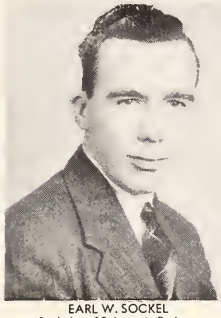
EARL W. SOCKEL
Bachelor of Science in Business Administration

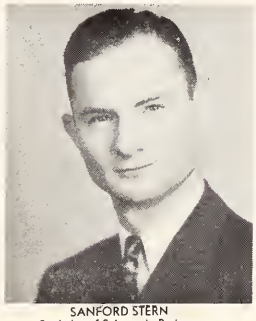
SANFORD STERN
Bachelor of Science in Business Administration

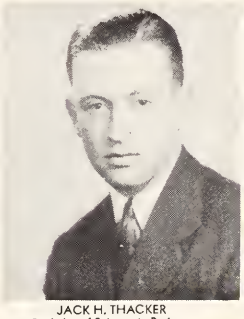
JACK H. THACKER
Bachelor of Science in Business Administration

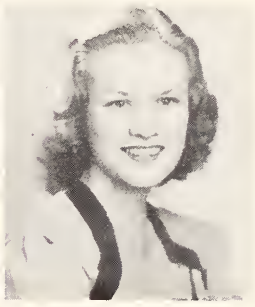
EMMY LOU THOMPSON
Bachelor of Science

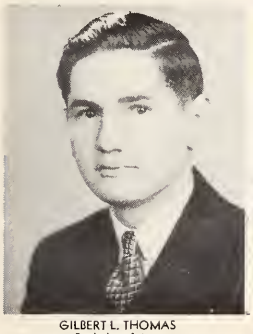
GILBERT L. THOMAS
Bachelor of Arts

ISABEL THOMAS
Bachelor of Arts

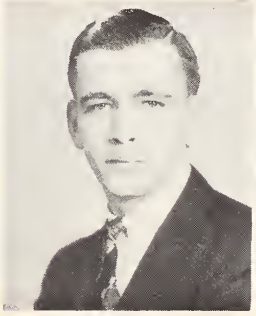
ROBERT J. TOYE
Bachelor of Arts

HARVEY L. WAHN
Bachelor of Science

ESTHER VEACH
Bachelor of Arts

MARTHA JEAN WALLACE
Bachelor of Science in Applied Art

ELIZABETH WAUGH
Bachelor of Science in Secretarial Science

VIRGINIA WECKER
Bachelor of Science in Applied Art

MYRON H. WILT
Bachelor of Science

CARMEN JOYCE WINCE
Bachelor of Arts

CANDIDATES FOR DEGREES

ELIZABETH WINKELMAN
Bachelor of Arts

GLENN H. ZIMMERMAN
Bachelor of Science in Business Administration

HAROLD ZIMMERMAN
Bachelor of Arts

HELEN LOUISE ALEXIS
Bachelor of Science in Education

KENNETH W. BANKS, Jr.
Bachelor of Arts in Education

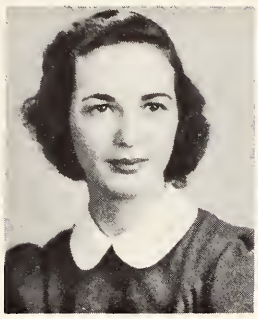

JEANNE BENSON
Bachelor of Science in Education

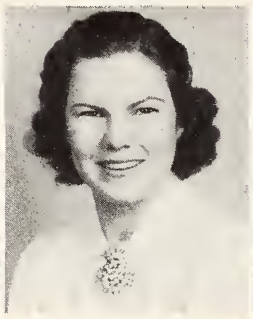

MARCIA BERLITZ
Bachelor of Science in Education

BETTY LEE BOYD ΑΓΔ
Bachelor of Arts in Education

JUNE BRITTON
Bachelor of Science in Education

BETTIE COHEN
Bachelor of Arts in Education

LOIS CULLISON
Bachelor of Science in Education

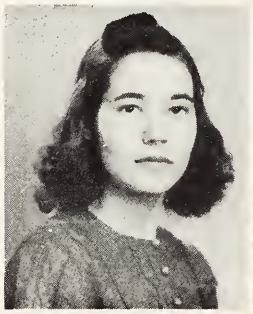

EDNA DAVIS
Bachelor of Arts in Education

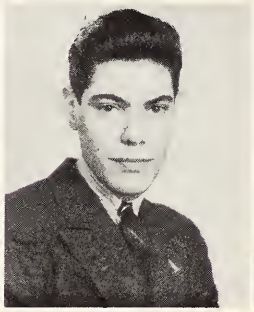

LAWRENCE J. DELI
Bachelor of Arts in Education

KATHERINE DEME
Bachelor of Science in Education

MARK DOWNING
Bachelor of Science in Education

M. JUNE ESTRIGHT
Bachelor of Science in Education

JEANNE MARIE FEELEY
Bachelor of Arts in Education

ROSEMARY FIRESTONE
Bachelor of Arts in Education

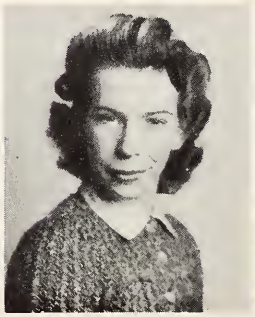

MARTHA DOROTHEA FOSTER
Bachelor of Science in Education

ARLENE FRY
Bachelor of Science in Education

MARY ELIABETH GRIFFITH
Bachelor of Arts in Education

BETTY JANE HAZLETT
Bachelor of Science in Education

MIRIAM ANN HOFFMAN
Bachelor of Arts in Education

HELEN HURST
Bachelor of Arts in Education

CHRYSA JAMESON
Bachelor of Arts in Education

CANDIDATES FOR DEGREES

ESTHER JOHNSON
Bachelor of Science in Education

VIRGINIA RUTH JOHNSON
Bachelor of Science in Education

MARJORIE KERSHAW
Bachelor of Science in Education

LEONA KING
Bachelor of Science in Education

MARJORIE KNEALE
Bachelor of Arts in Education

PATRICIA KUDER
Bachelor of Science in Education

MARY MARGARET LACY
Bachelor of Science in Education

MARIAN ROMA LOGUE
Bachelor of Science in Education

MARGARET ANN LONSBURY
Bachelor of Arts in Education

FRED MALAGIO
Bachelor of Science in Education

EDWARD J. McGRATH
Bachelor of Arts in Education

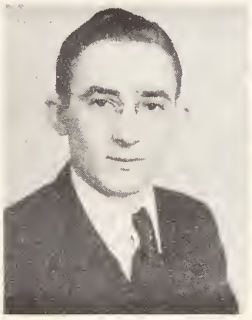

KENNETH W. MOORE
Bachelor of Arts in Education

EVELYN MORRIS
Bachelor of Science in Education

RUTH OBERLIN ΑΓΔ
Bachelor of Science in Education

ROBERTA MAY OHL
Bachelor of Science in Education

ANDREW M. ONDECKER
Bachelor of Science in Education

EVA REID
Bachelor of Science in Education

JEANNETTE RICHARDSON
Bachelor of Science in Education

LAURA ELIZABETH ROUNDY ΑΓΔ
Bachelor of Science in Education

ROBERT B. ROUSOMANOFF
Bachelor of Arts in Education

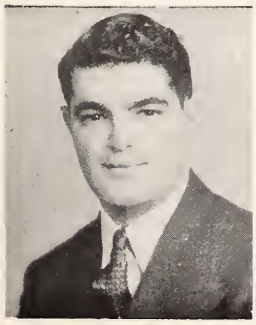

HARRY SABGIR
Bachelor of Science in Education

JEAN SHALLCROSS
Bachelor of Science in Education

AMY LOUISE SHAW
Bachelor of Science in Education

FAITH SHERMAN
Bachelor of Science in Education

ELEANOR SHAW STEWART
Bachelor of Science in Education

CANDIDATES FOR DEGREES

JEANETTE SUMNER
Bachelor of Arts in Education

EVELYN LAVAUGHN THURSTON
Bachelor of Science in Education

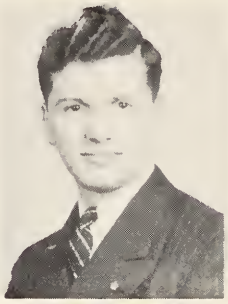
DANTE L. BELL
Bachelor of Mechanical Engineering

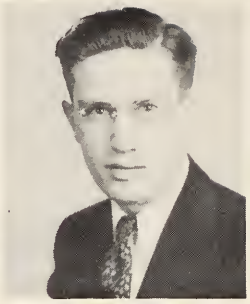
JOHN W. BETZBATCHENKO
Bachelor of Mechanical Engineering

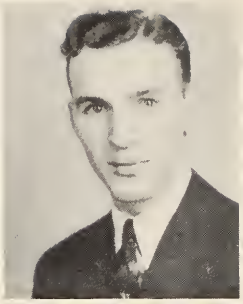
THOMAS A. CAMERON
Bachelor of Mechanical Engineering

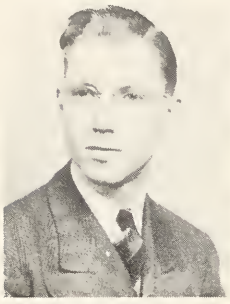
DEAN E. CHAPMAN
Bachelor of Civil Engineering

CHARLES F. CORNS
Bachelor of Civil Engineering

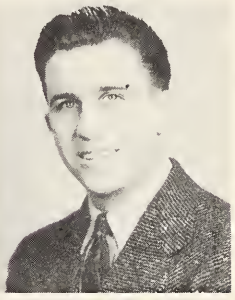
NORMAN J. ELDER
Bachelor of Mechanical Engineering

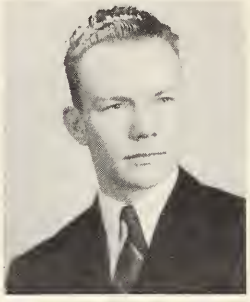
RICHARD F. GARVER
Bachelor of Mechanical Engineering

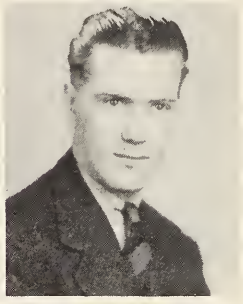
LEONARD O. GOFF
Bachelor of Electrical Engineering

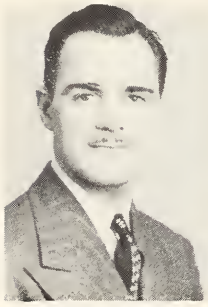
ROWLAND D. GRIFFITHS
Bachelor of Mechanical Engineering

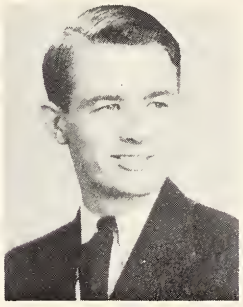
LEANDER G. HADDOCK, Jr.
Bachelor of Mechanical Engineering

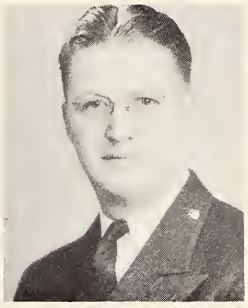
JOHN E. KALLGREN
Bachelor of Mechanical Engineering

MILTON A. KLOTZ
Bachelor of Mechanical Engineering

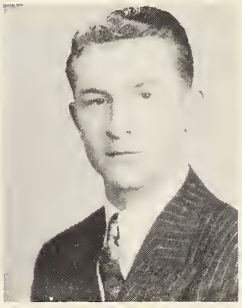
JOHN LAUGHLIN
Bachelor of Civil Engineering

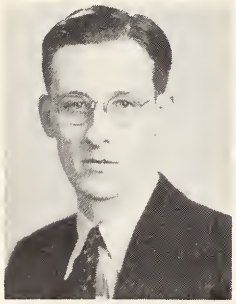
JAMES P. LEWIS
Bachelor of Mechanical Engineering

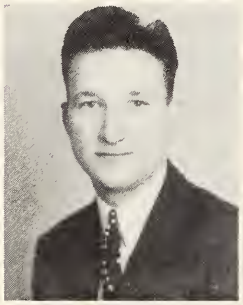
MARVIN B. LUKE
Bachelor of Mechanical Engineering

VANCE H. LUKE
Bachelor of Mechanical Engineering

WILLIAM F. MARKEY
Bachelor of Civil Engineering

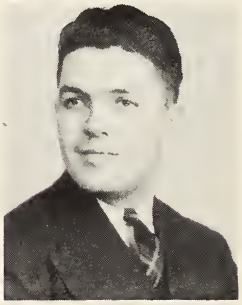
ROBERT B. McCURDY
Bachelor of Mechanical Engineering

PETER R. OLEGAR
Bachelor of Civil Engineering

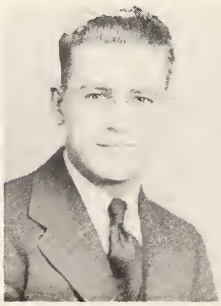
DONALD K. PORTER
Bachelor of Mechanical Engineerin

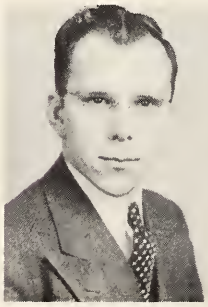
HAROLD A. ROOTES
Bachelor of Mechanical Engineering

THEODORE E. SHAUL
Bachelor of Civil Engineering

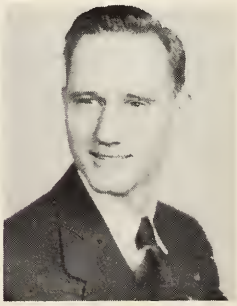
RUSSELL J. STEFFY
Bachelor of Mechanical Engineering

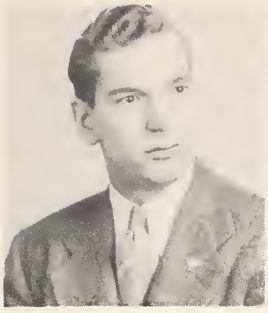

FRANK S. VUKAN
Bachelor of Mechanical Engineering

MARK F. WALTHER
Bachelor of Electrical Engineering

ELEANOR WOODARD 475
Bachelor of Science in Applied Art

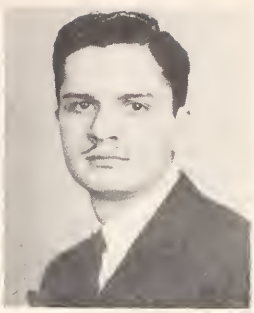

FRANCIS COTRUVO
Bachelor of Arts

PICTURES NOT SUBMITTED

Estelle Dittmer Allen
Robert Ernest Baltz
F. Isabelle Barber
Evelyn Marie Baughman
David Varian Blagg
Helen Ann Bobes
Charles Allen Boyer
Jane Bricken
Robert Beaumont Brownfield
Virginia Butler
Mark Church
Paul J. DeCora
Dorothy Evelyn Dix
Anne Marie Felber
Frank Charles Ferris
Robert Joseph Frisby
Claude Wesley Fuston, Jr.
Leo Gorup
Mary Alice Gray
Adena Crooks Handwerk
Florence Elizabeth Hill
John Harvey Hower
John William Hutchinson
Alvis E. Isner
Robert H. Jackson
Helen Louise Jeppeson
Jean Garrett Lessing
Albert Ellmore Lockhart
Carl Wyscarver Long
Michael Loudon
George Paul Lukats
William Fletcher Markey
Julia Marguerite McDowell
James Vincent McElhany
Frank McIntyre, Jr.
Park C. Myers
Edward LeRoy Nicely
Orpheus Nurches
Paul Pappas
David Rosenthal
Harry Louis Rosenthal
Roger David Schaeffer
Sister M. Leo Schimmoler, O. P.
Blanche Beverly Sherman
Helen J. Shugert
Kathryn Louise Shugert
Vincent Gerard Simon
Lila Carey Sink
Edward Vincent Slonczewski
Lucile Sturges Smith
Philip Smith
Virginia Lee Stofer
Forrest Clarence Walker
Karl Joseph Weimer
Robert Edward Weimer
Walter Dick Wright

UPPER COLLEGE

LOREN ACKER

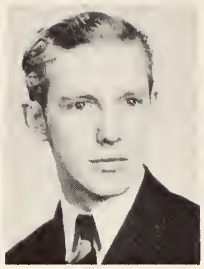
DALE AKINS

HOLLIS ALLAN

EINAR ANDERSON

BERDINE APGER

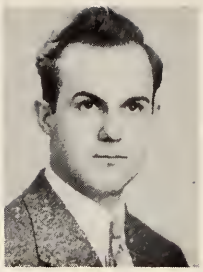
ALLEN ARBOGAST

BETTY BAKER

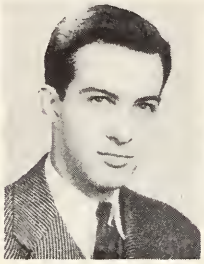
FRANK BARBEE

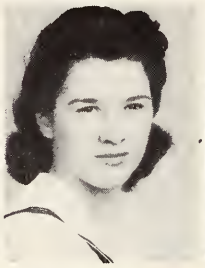
FLORINE BATMAN

JANE BAUGHMAN

MARTHA BAY

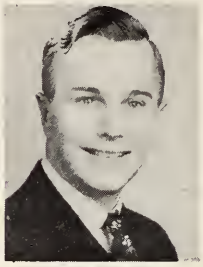
CHARLES BECKWITH

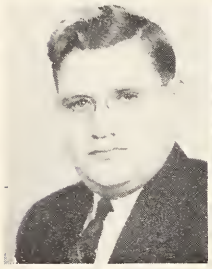
EUGENE BENEDICT

VIRGINIA BERG

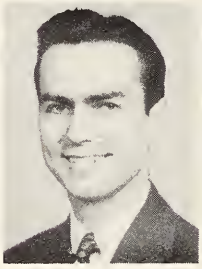
JOHN BURKLEY

ROBERT BERRY

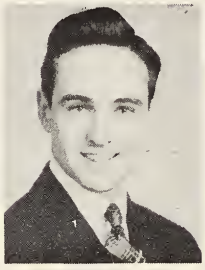
JACK BLUE

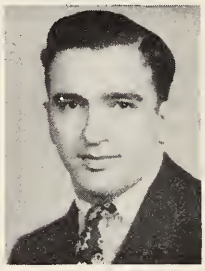
SEBASTIAN BORING

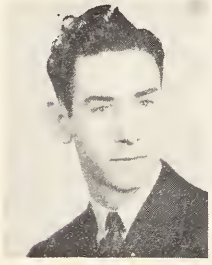
FRED BROWN

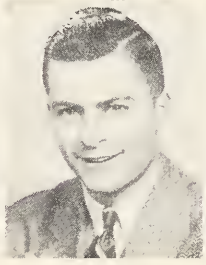
JACK BROWN

RUSSELL BRUNDAGE

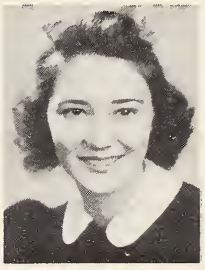
DORIS BUNN

MARY BURKS ΑΓΩ

ELLEN CASEY

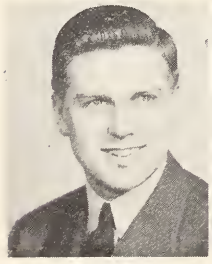
PAUL CHAPMAN

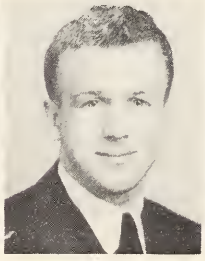
ARTHUR CLARE

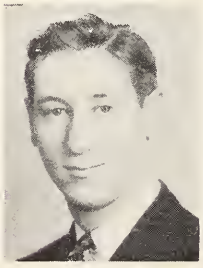
ALBERT COHEN

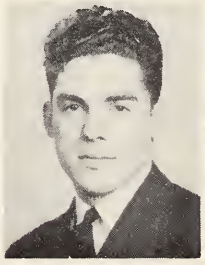
JERRY COLOMBES

PHYLLIS COMSTOCK

SARAH COOLEY

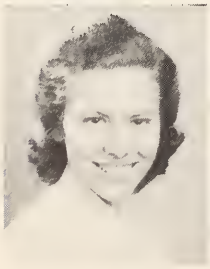
BETTY COOPER

JEANNETTE COOPER

ALMA CORTELLESSA

RUTH CRUM

ARDENT CULLISON

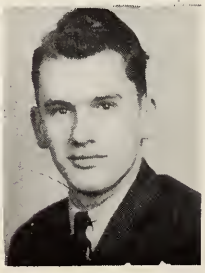
HOWARD-DARST

UPPER COLLEGE

ROBERT DAVIS

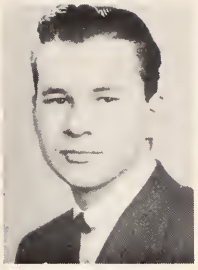
GENE DICKEY

LOUISE DILL

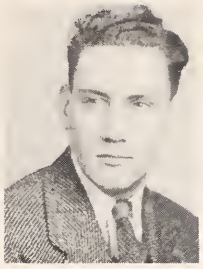
RANSIE DILLARD

RICHARD DUER

EVELYN EBERHART

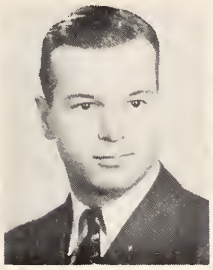
CLINTON EMMERICH

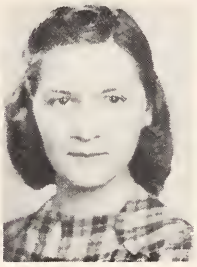
FERN FAIRALL

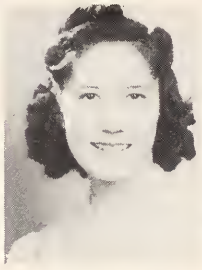
BETTY JANE FISHER

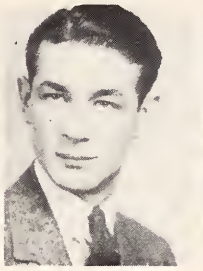
WILLIAM FISHER

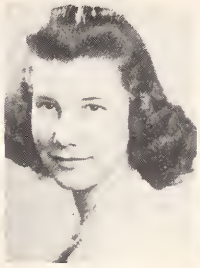
HELEN FREDERICK

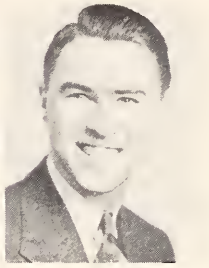
ROBERT J. FRENCH

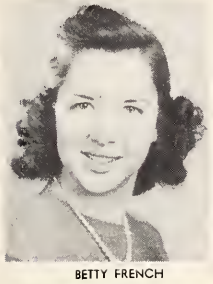
BETTY FRENCH

EUGENE FRYE

JEAN GALLAGHER

ANAMARY GRIFFITH

GEORGE GILDOW

P. L. GITTER

WILLIAM GRAHAM

MARTHA GREEN

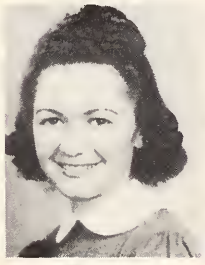
FRANCES GERTZ

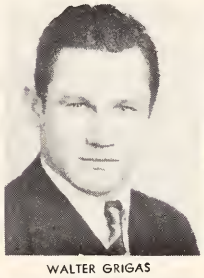
WALTER GRIGAS

ANITA HAINES

JEAN HAMILTON

ESTELLE HANDLEY

MARVIN HARTZ

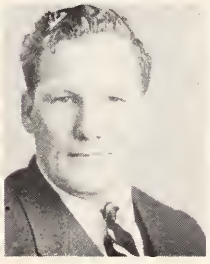
CRAIG HENNIS

HAZEL HOBBS

RICHARD HOBSON

ELMER HOFFMAN

EVELYN HOOKER ΑΓΔ

MARJORIE HOOVER ΑΓΔ

JACQUELINE HORST

ROBERT HUMPHREY

HARRY HURTT

DOROTHY JACKSON

UPPER COLLEGE

HARRY JOY

MRS. JESSE HUDSON

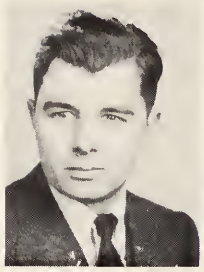
JAMES KAY

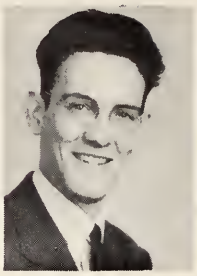
ROBERT KEENE

RICHARD KENNY

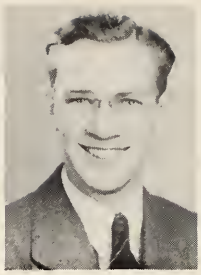
WILLIAM KISTLER

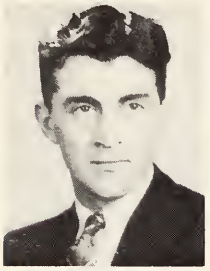
HENRY KOHLER

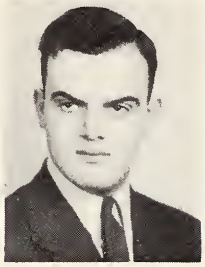
KENNETH KOLLER

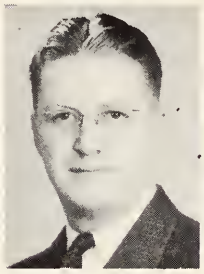
JOHN E. KALLGREN

HELEN KOVAL

KATHRYN KREIGHBAUM

MILDRED KYLANDER

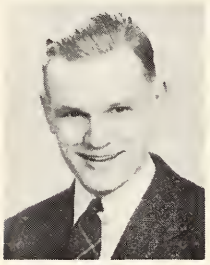
PAUL LANDEFELD

MARTHA LARRICK

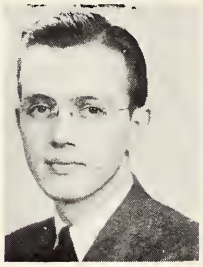
ARTHUR LARSON

ROBERT LARSON

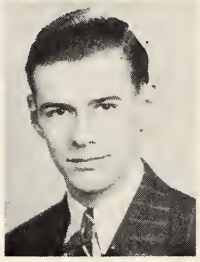
CARL LEWIS

EVELYN LIGHTNER

DORIS LINCKS

JUANITA LOULAN

LOIS LOWREY

IDA MANCOVITZ

WILLIAM MARK

HENRIETTA MATHIAS

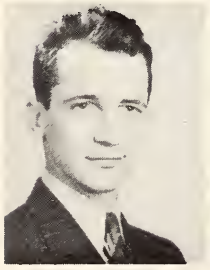
RICHARD MAYFIELD

ROY McCLELLAN

DON McGAUGHEY

GLADYS MAGILVY

ROSEJEAN McGINLEY ATΔ

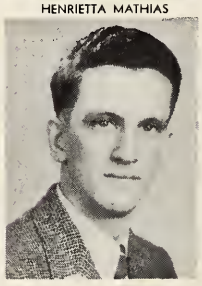
JAMES McGRATH

RALPH McINTYRE

MIRIAM McMANIS

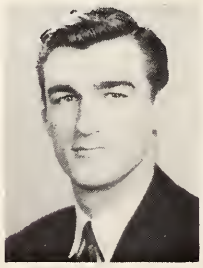
LES MIKOLASHEK

SELMA MILLEMAN

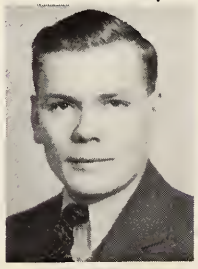
ANDREW MILLER

ERWIN MOATS

UPPER COLLEGE

MARY MURPHY

CHARLES NEAL

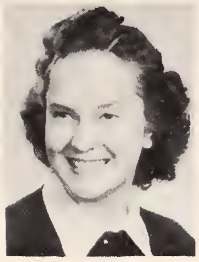
CATHLEEN NEALIS

JANE NEELY

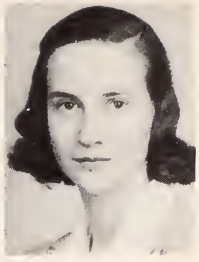
JEAN PALMER

GRACE PATTERSON

KATHRYN PERSHING ΑΓΔ

JEAN PETLEY

ELIZABETH PLOENES

MARIE PORTER

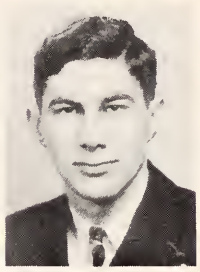
JACK REICH

MARTHA RIEKER

WILMA RIES

DORIS RIFKIN

HAROLD ROSENTHAL

CARL SCHAADT

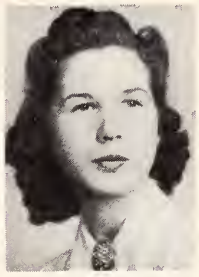
JANE SHAFFER

MARIE SCHICK

MARY SCHILLER

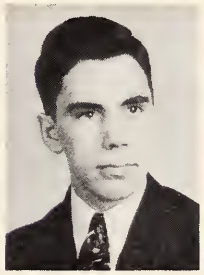
KENNETH SCHLOBOHM

KATHLEEN SCOTT

BETTY SHANE ΑΓΔ

ELEANOR SCHIMP ΑΓΔ

JANET SHROYER

FERN SHRYOCK

WILLIAM SISLER

DOUGLAS SMITH

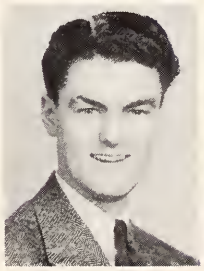
EDGAR SMITH

GENEVIEVE SMITH

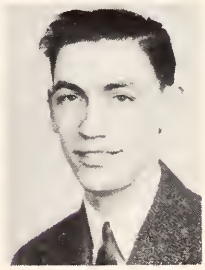
CARL SNYDER

DALLAS SPRINKLE

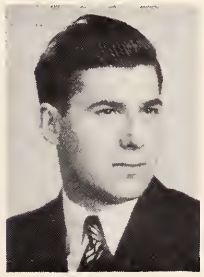
WALTER STAIGER

JAMES STANKARD

RICHARD STOVER

GENE SUCHARDA

JACK SULLIVAN

UPPER COLLEGE

MARY THOMAS

WILLIAM TREMBLEY

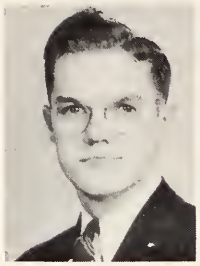
CHARLES TRUE

ALBERT TRUMPIKAS

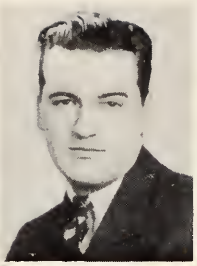
CARL TSCHANTZ

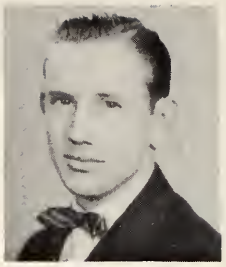
GEORGE TWICKLER

ALBERT UMANSKY

RAYMOND UPP

HARVEY L. WAHN

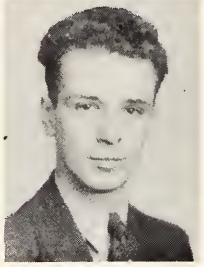
REX WINGARD

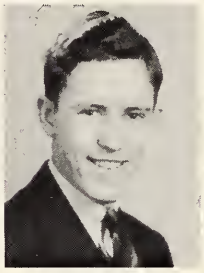
RICHARD WEAVER

MARDELLE WITWER

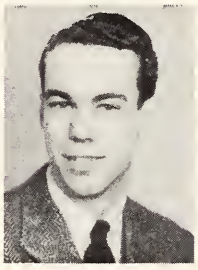
EDWARD WOLF

MARY WOODWARD

HAZEL WRIGHT ΑΓΔ

CARL YOKUM

PICTURES NOT SUBMITTED

George Anastos
Andre Anderolie
John Barbura
Guy Baylor
Robert Bishop
William Blackwell
Marvin Bloomfield
Loucile Boughton
Francis M. Bowdon
Lester Bracken
Genevieve Brill
Donald Brown
Jack Brundage
Jacques Burrel
Catherine Byrne
Eugene Caillet
Richard Caldwell

Ben Cameron
Joseph Cameron
Denise Capps ΑΓΔ
James Carter
Russell Cartwright
William Cattran
Thomas Christy
Alice Clover
John Codrea
Marian Conn
Margaret Corris
Thomas Courtney
Karl Cullison
Louise Davis
Albert Decatur
Premo Dellangelo
Anno De Piere

Helen Dietrich ΑΓΔ
James A. Dillian
Anastasia Demitruck
Robert Dine
Letetia Dobrin
Virginia Doer
Carl Dudugian
Grover Duke
Frank Dunderman
Katherine Eichenlaub
Ned Endress
Mike Fernella
Felix Ferri
Ben Flossie
William Finigan
William Fogerty
Marilyn Foss

UPPER COLLEGE

PICTURES NOT SUBMITTED

Robert Foster
Bernice Frank
Norma Franklin
Tom Gilbride
Laurence F. Gilchrist
Katherine Gillic
Robert Glasgow
Sidney Gluck
William Good
Mrs. Mary Gosthn
William A. Green
Alvin Greenhorn
Richard Gregg
Leroy Gunning
Dorothy Gukick
Jean Hagstrom
Mildred Hancock
Helen Hardesty
Robert Haren
Zachary Harris
Jack B. Hart
Barton Hickman
Logan Hidy
Robert Hiffelman
Rancel Hill
Eugene Hopkins
George Hranilovich
Robert L. Humpherys
Clarence Ifft
Selma Ingersoll
Suzanne Isreal
Clyde Jones
Gertrude Kain
Regina Kalavity
Theodore Kapenekas
Stanley Keister
Richard Kibler
Robert Kilgore
William King
Walter Kovalick
Sophie Kudera

Ebba Larson
Everett Lawrence
Jack Lederman
Kathryn Lee
Harold Leeper
Earl Long
John Lutsch
Amos Lytton
Betty Lee Mackery
Andrew Maluke
John Maluke
Sergius Mamay
Ernest Martin
Charles McBride
Richard McCarthy
Coulter J. McCracken
Wanda McMillan
James McMullins
Julis Meszaros
Cathryn Miller
Mary Louise Mills
Harold Mingle
Leslie H. Minnear
Bernard Mong
Richard G. Moreland
Jennie Morgan
Kenneth Morgan
Carl Moskoft
Victor Mungo
Betty Musser
Barney Myers
George Myers
Leslie Myers
Ned Neidemire
Catherine Nettling
John W. Nicholas
Walter Nixon
Edward Ogonowski
Jeanne Olhoeft
Robert Osman
Donald Owen

Thomas Owens
Paul Pappas
Gerard Parseghian
Harry H. Pastorius
Dominic Patelli
Mike Pavalor
Martha Petrechuk
Dale K. Pettry
Mrs. Frances Pigott
Milton Polstein
John Taylor Pope
Marilyn Prempert
Jeannie Pulk
Ernest Ray
Marion Reed
Joe Remington
Charles Rennie
Paul Rice
Lucy Richie
Dallas Riddle
Arthur Robinson
Mrs. Julex Rogers
Kathleen Rogers
Pauline Romig
Joseph L. Waddell
Frances Waltz
John Warner
Albin Warren
Clara Wasser
Jean Watkins
Paul Watson
Ralph Weaver
Homer Wilt
Julius Wilt
Molly Winer
Catherine Wolf
Burton Wolin
Mary Woodward
Charles Wyman
Ralph Young
Miriam Zimarik
Marjorie Zeiter

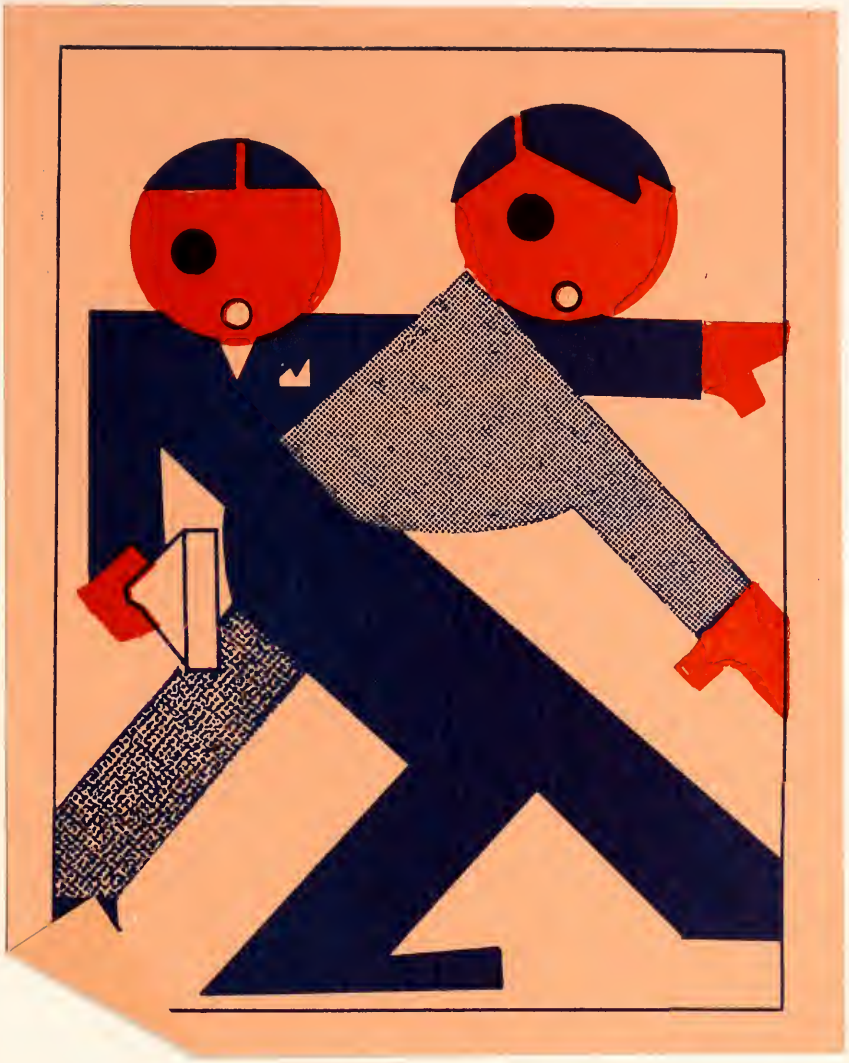

FRATERNITIES AND SORORITIES

McCormick, Schiller, Elliott, Scott
Nealis, Simmons, Shaffer, McIlroy, Murphy, Shively
Flynn, Logue, Kelly, Ahern, Thomas, Hobbs

PAN-HELLENIC COUNCIL

Purpose: The purpose of the Panhellenic Council shall be to plan a program which will promote a stronger group life in the member chapters, which will create interfraternity friendliness, and which will develop a democratic spirit throughout the campus; and to make such rules as will achieve the finest interfraternity relationships.

OFFICERS

President: Marion Logue
Secretary-Treasurer: Mary Flynn

MEMBERS

ALPHA DELTA PI

Margaret Elliott
Margaret Shively
Kathleen Scott

ALPHA GAMMA DELTA

Evelyn Renner
Hazel Wright
Kathryn Pershing

DELTA GAMMA

Helen Frederick
Hazel Hobbs
Mary Woodward

DELTA PI IOTA

Bettie Cohen
Molly Winer
Mary Schiller

KAPPA KAPPA GAMMA

Mary Thomas
Mary Louise Ahern
Martha Larrick

PHI MU

Betty Musser
Betty Jane Slusser
Kathryn Carr

THETA PHI ALPHA

Mary Flynn
Mary Jean Kelly
Katherine McCormick

THETA UPSILON

Faith Sherman
Margaret Lonsbury
Sarah Ann Cooley

ZETA TAU ALPHA

Cathleen Nealis
Marion Logue
Beverly Simmons

Landefeld, McCormick, McKiernan
Sanderson, Borodkin, May, Thacker, Yokum
Koerschner, Sprinkle, Colombes, Koller, Allan

INTERFRATERNITY COUNCIL

The purpose of Interfraternity Council is to promote satisfactory relations among the fraternities on the campus.

OFFICERS

President: Kenneth Koller
Secretary-Treasurer: Horace McKiernan
Faculty Adviser: Dean Donfred Gardner

MEMBERS

ALPHA EPSILON PI
Kenneth Koller
Sam Borodkin
Maurice May

ALPHA SIGMA OMICRON
Paul Landefeld
William Schweikert
Horace McKiernan

CHI THETA TAU
Carl Yokum
Albert Hardman
Harry Pastorious

LAMBDA CHI ALPHA
Dallas Sprinkle
William Koerschner
Jack Thacker

PI KAPPA EPSILON
William Hilkert
Bruce Sanderson
Bill Farmer

PHI DELTA THETA
Jacques Burrell
William Wright
Robert Singer

PHI KAPPA TAU
George Gildow
Marvin McCormick
Paul De Cora

GREEKS

Perhaps the most misunderstood and misrepresented part of college life is that of fraternities and sororities.

Held to be the lowest, most negligible scholastically of all campus groups, affiliated students have ranked higher scholastically than non-affiliated for four of the last five years.

For a reputedly stand-offish sort, they spend a lot of money entertaining people who aren't even vaguely rushable. On the average, they spend between $350 and $450 a year on all-campus teas, luncheons for faculty members, and various students, affiliated and unaffiliated.

But probably the source of greatest misunderstanding is the fund of legend about particular fraternities: that the Lambda Chis spend most of their time under tables; that every man wearing a sweat shirt and scowl is a Lone Star; that the Phi Delts are all clothes horses; that the Phi Taus say their prayers every night before they go to bed. In fact, none of these are true.

But they're interesting, just the same.

KAPPA KAPPA GAMMA

Lambda Chapter
Established October 13, 1870
Lambda Chapter Established in 1877

Faculty Adviser: Mrs. Florence Whitney

OFFICERS

President: Mary Murphy
Corresponding Secretary: Marie Glynn
Treasurer: Betty Cooper
Chairman of Standards: Martha Larrick
Recording Secretary: Kathryn Jobe

MEMBERS

Mary Louise Ahern
Mary Virginia Bader
Virginia Berg
Antonia Blacketter
Janet Blair
Ann Buettell
Jane DeCora
Marguerite Donavan
Ruth Dornan
Betty Dorner
Rosemary Firestone
Juanita Gamble
Betty Gotshall
Dorothy Griesinger
Isabel Hopkins
Margaret Kimberly
Merle Kucheman
Patricia Machan
Patricia McGovern
Carolyn Marstellar
Julianne Mayfield
Doris Miklashek
Mary Rowe
Mary Thomas
Ann Tschantz
Martha Wallace
Betty Ann Waugh
Virginia Wecker
Betty Winkleman

PLEDGES

Dorothy Becher
Mary Fenn
Dorothy Fichter
Dale Hinton
Nancy Looker
Rosalina Mize
Mary Sigel
Betsy Stinchcomb

Tel-Buch Representative—Vee Bader

Antonia Blacketter

Marguerite Donavan

Rosemary Firestone

Ruth Dornan

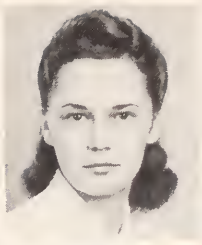
Patricia Machan

Mary Thomas

Martha Wallace

Betty Ann Waugh

Virginia Wecker

Betty Winkleman

Virginia Berg

Betty Cooper

Martha Larrick

Mary Murphy

Mary Louise Ahern

Mary Virginia Bader

Janet Blair

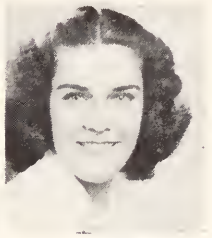
Ann Buettell

Jane DeCora

Betty Dorner

Juanita Gamble

Marie Glynn

Betty Gotshall

Dorothy Griesinger

Isabel Hopkins

Kathryn Jobe

Margaret Kimberly

Merle Kucheman

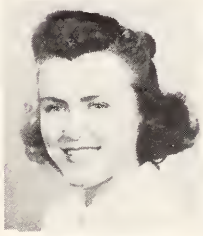
Patricia McGovern

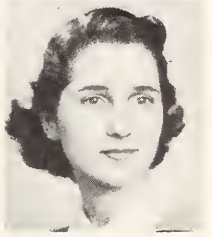
Julianne Mayfield

Ann Tschantz

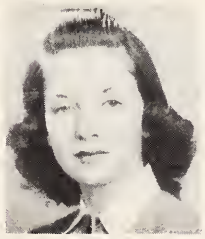
Dorothy Becher

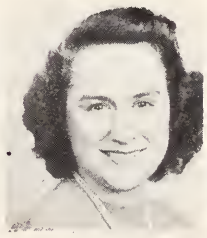
Mary Fenn

Mary Rowe

Doris Miklashek

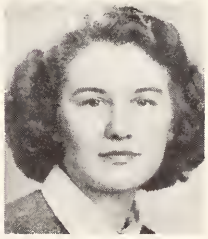
Carolyn Marstellar

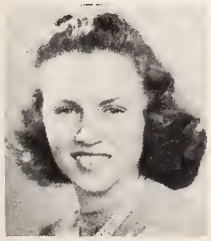
Betsy Stinchcomb

Mary Sigel

Rosalina Mize

Nancy Looker

Dale Hinton

Dorothy Fichter

DELTA GAMMA

Eta Chapter

Established in Oxford, Mississippi, in 1874

Eta Chapter established in 1879

Faculty Adviser: Miss Gladys Weeks

OFFICERS

President: Marjorie Kneale
Vice President: Sue Snyder
Recording Secretary: Martha Early
Corresponding Secretary: Carmen Wince
Treasurer: Marjorie Hollinger

MEMBERS

Margaret Ammerman
Martha Anderson
Florine Batman
Jane Baughman
Ione Beyer
Ruth Bitter
Eleanor Clark
Jeanette Crawford
Jeyne Crooks
Louise Dill
Martha Early
Evelyn Eberhart
Helen Frederick
Jean Garrett
Jean Gallagher
Doris Lee Halstead
Hazel Hobbs
Marjorie Hollinger
Elizabeth Kenny
Margorie Kneale
Doris Lincks
Ellen Manthey
Evelyn Mayers
Jean Palmer
Jean Petley
Jean Schwab
Sue Snyder
Mary Margaret Stubbs
Eileen Thomas
Betty Thompson
Carmen Wince
Mary Woodward

PLEDGES

Dorothy Barnaby
Jeanne Bensley
Kathryn Buckingham
Barbara Duncan
Ruth Failor
Jeanette Goldthread
Elizabeth Gulich
Constance Hall
Betty Haydon
Marjorie Jolliff
Jeanne Olsen
Rosemary O'Neill
Geraldine Shaffer
Rosemary Thomas
Mildred Triplett

Tel-Buch Representative—Jeyne Crooks

Sue Snyder
Jane Baughman
Martha Early
Jeyne Crooks
Marjorie Knoale
Elizabeth Kenny
Carmen Wince
Florine Batman
Ruth Bitter
Louise Dill
Evelyn Eberhart
Helen Frederick
Anita Haines
Jean Gallegher
Doris Lee Halsteed
Marjorie Hollinger
Doris Lincks
Hazel Hobbs
Jean Petley
Jean Palmer
Jean Schwab
Mary Woodward
Margaret Ammerman
Martha Anderson
Ione Beyer
Jeanette Crawford
Ellen Manthey
Eileen Thomas
Betty Thompson
Dorothy Barnaby
Ruth Failor
Jeanne Bensley
Jeannette Goldthread
Constance Hall
Betty Haydon
Jeanne Olsen
Geraldine Shaffer
Rosemary O'Neill
Rosemary Thomas
Mildred Triplett

PHI MU

Omicron Chapter

Established in Macon, Georgia, in 1852

Omicron Chapter Established in 1912

Faculty Adviser: Miss Clara Kemler

OFFICERS

President: Kathryn Carr

First Vice-President: Dorothy Hinson

Second Vice President: Mary Jane Meeks

Secretary: Martha Bolendar

Treasurer: Dorothy Crum

MEMBERS

Jeanne Benson
Martha Bolender
Kathryn Carr
Arlene Carroll
Dorothy Crum
Dorothy Hinson
Dorothy Johnson
Dorothy Keiser
Kathryn Kreighbaum
Henrietta Mathias
Irene McElroy
Mary Jane Meeks
Evelyn Morris
Betty Musser
Elizabeth Ploenes
Jane Shaffer
Betty Jane Slusser
Emmy Lou Thompson
Ethel Wellock

PLEDGES

Kathryn Brubaker
Jean Bugh
Harriet Freeman
Dorothea Huffman
Arlene Johnson
Marilyn Joseph
Virginia Kelsey
Myra Kennon
Meredith Miller
Jeanne Ormsby
DeEtta Pounds
Virginia Smith
Henrietta Sunde
Nan Travis
Barbara Weimer

Tel-Buch Representative—Dorothy Crum

Jeanne Benson

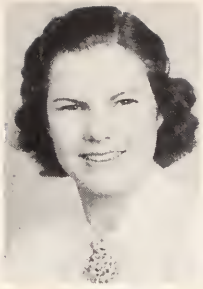
Marcia Berlitz

Arlene Carroll

Dorothy Johnson

Dorothy Keiser

Evelyn Morris

Elizabeth Ploenes

Jane Shaffer

Betty Jane Slusser

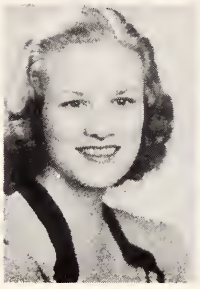
Emmy Lou Thompson

Kathryn Kreighbaum

Henrietta Mathias

Betty Musser

Martha Bolender

Kathryn Carr

Dorothy Crum

Mary Jane Meeks

Dorothy Hinson

Irene McIlroy

Ethel Wellock

Kathryn Brubaker

Jean Bugh

Harriet Freeman

Dorothea Huffman

Arlene Johnson

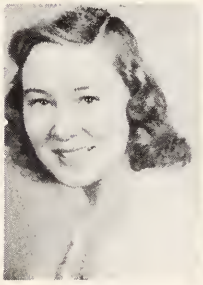
Marilyn Joseph

Virginia Kelsey

Myra Kennon

Meredith Miller

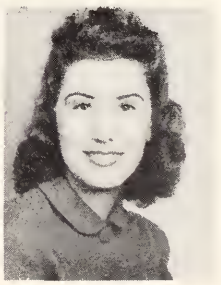
Jeanne Ormsby

DeEtte Pounds

Virginia Smith

Saraline Sunde

Henrietta Sunde

Nan Travis

ALPHA GAMMA DELTA

Omega Chapter

Established May 30, 1904

Omega Chapter established March 24, 1922

OFFICERS

President: Kathryn Pershing
First Vice President: Betty Shane
Second Vice President: Pauline Romig
Treasurer: Hazel Wright
Corresponding Secretary: Janis Hoffman
Recording Secretary: Helen Deitrick

MEMBERS

Patsy Arnold	Edith Epperson	Marjorie Hoover	Eleanor Schimp	Hazel Wright
Helen Brimberry	Eleanor Evans	Rose Jean McGinley	Betty Shane	Marilyn Wyckoff
Mildred Brouse	Norma Franklin	Martha Mercer	Phyllis Shaver	Betty Boyd
Harriet Benson	Betty Jean Frick	Ruth Oberlin	Martha Shook	Evelyn Renner
Denise Capps	Ruth Heimann	Glennie Osborne	Marjorie Smith	Laura Roundy
Helen Deitrick	Janis Hoffman	Kathryn Pershing	Barbara Walker	
Anna Jean Dillehay	Evelyn Hooker	Pauline Romig	Eleanor Woodard	

PLEDGES

Jane Deitrick	Marjorie Scott	Melissa Bentley	Evelyn Kaufman	Juanita Chauncey
Anna Mary Begley	Virginia Pahler	Marjorie Wiper	Imogene Davis	Louise Walker
Betty Tillet	Dorothy Pahler	Betty Snyder	Marjorie Hallock	Gabriella Schoettel
Carolyn Taylor	Emily Garrigues	Geraldine Wasker	Audrey Shaver	

Tel-Buch Representative—Elaine Woodward

Betty Boyd

Mary Burks

Betty Jean Frick

Ruth Oberlin

Evelyn Renner

Laura Roundy

Eleanor Woodard

Harriet Benson

Helen Deitrick

Eleanor Evans

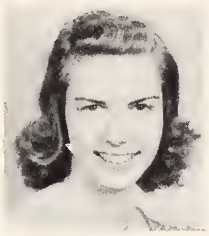
Norma Franklin

Evelyn Hooker

Marjorie Hoover

Rose Jean McGinley

Kathryn Pershing

Betty Shane

Eleanor Schimp

Martha Shook

Hazel Wright

Patsy Arnold

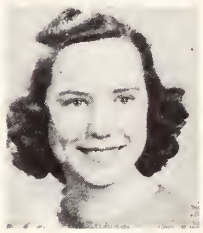
Helen Brimberry

Mildred Brouse

Juanita Chauncey

Anna Jean Dillehay

Edith Epperson

Ruth Heimann

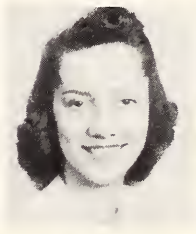
Janis Hoffman

Martha Mercer

Glennie Osborne

Gabriella Schoettel

Phyllis Shaver

Marjorie Smith

Barbara Walker

Louise Walker

Elaine Woodward

Anna Mary Begley

Melissa Bentley

Emily Garrigues

Marjorie Hallock

Evelyn Kaufman

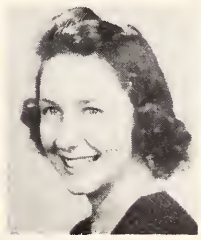
Dorothy Pahler

Marilyn Wyckoff

Virginia Pahler

Audrey Shaver

Marjorie Scott

Betty Snyder

Carolyn Taylor

Geraldine Washer

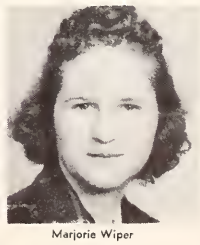
Marjorie Wiper

ZETA TAU ALPHA

Beta Xi Chapter

Established October 15, 1898

Beta Xi Chapter established Jan. 10, 1929

OFFICERS

President: Cathleen Nealis
Vice President: Mardelle Witwer
Secretary: Estelle Handley
Treasurer: Betty Baker
Faculty Member: Mrs. Jane S. Barnhardt

MEMBERS

Betty Baker	Marian Logue	Mardelle Witwer	Beverly Simmons	Betty Nelson
Jane Bowers	Cathleen Neallis	Marian Griffiths Conn	Betty Sisler	Marion Reed
Pauline Eagon	Jane Neely	Marthabell Rieker	Gloria Spegal	Mildred Williamson
Jeanne Marie Feeley	Roberta Ohl	Mona Anderson	Janet Tucker	Martha Foster
Ann Hamilton	Eleanor Shaw Stewart	Estelle Handley	Jeanne Durrette	Wanda McMillin

PLEDGES

Betty French	Betty Jean Carrier	Marilyn Harmon	Phyllis Wade	Margene Irvine
Betty Telford	Gwen Galloway	Betty Heminger	Ruth Foster	Edith Wilkerson
Marian Watters	Madalyn Hanes	Betty Keirn	Helen Zimmerman	Noreen Johnson
Virginia Means				Betty Torrey

Tel-Buch Representative—Mardelle Witwer

Ann Hamilton

Marien Logue

Jeanne Marie Feeley

Roberta Ohl

Jane Bowers

Eleanor Shaw Stewart

Eleanor Khoenle

Martha Foster

Cathleen Nealis

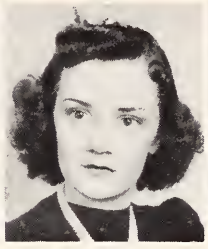
Mardelle Witwer

Estelle Handley

Betty Baker

Marthabell Rieker

Pauline Eagon

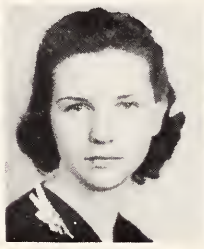
Eleanor Jackson

Marian Conn

Marion Reed

Jeanne Durrette

Mona Anderson

Gloria Spegal

Phyllis Wade

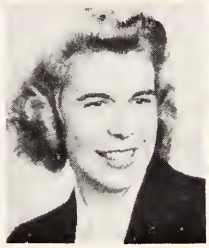
Betty Sisler

Beverly Simmons

Betty Nelson

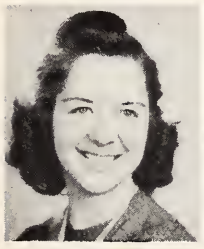
Betty French

Marian Wetters

Betty Telford

Gwen Galloway

Virginie Means

Madelyn Hones

Helen Zimmerman

Betty Keirn

Ruth Foster

Margene Irvine

Betty Cerrier

Betty Heminger

THETA PHI ALPHA

Sigma Chapter
Established August 30, 1912
Sigma Chapter established 1931

Faculty Adviser: Miss Margaret Fanning

OFFICERS

President: Juanita Loulan
Vice President: Norma Greer
Corresponding Secretary: Kathryn McCormick
Recording Secretary: Harriet Henton
Treasurer: Rose Marie Ruth

MEMBERS

Elizabeth McAlonan	Juanita Loulan	Anne Cunin	Kathryn McCormick
Grace Patterson	Norma Greer	Mary Flynn	Eileen Walsh
Genevieve Smith	Mary Jean Kelly	Janet Harig	Rose Marie Ruth
Bernice Frank	Ellen Casey	Harriet Henton	

PLEDGES

Mary Margaret Raff	Barbara Plageman	Mary Jean Lindberg	Charlotte Dean
Joanne Rohaley	Mary Koegel	Marie Patterson	Anna Mary DeLapa
Jo Ann Smith	Kathleen Karr	Elizabeth Schur	

Tel-Buch Representative—Mary Jean Kelly

Elizabeth McAlonan

Juanita Loulan

Grace Patterson

Bernice Frank

Genevieve Smith

Norma Greer

Mary Flynn

Mary Jean Kelly

Anne Cunin

Ellen Casey

Janet Harig

Harriet Hantor

Kathryn McCormick

Eileen Walsh

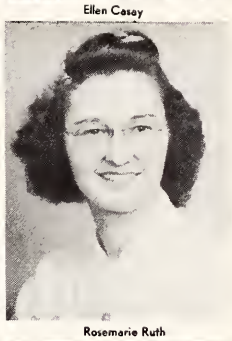
Rosemarie Ruth

Anna Mary DaLepa

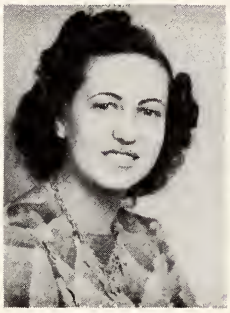
Mary Margaret Raff

Joanne Rohaley

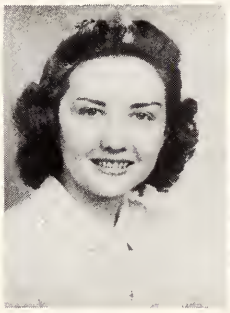
Jo Ann Smith

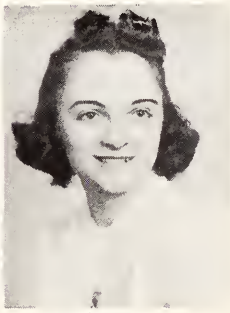
Barbara Plageman

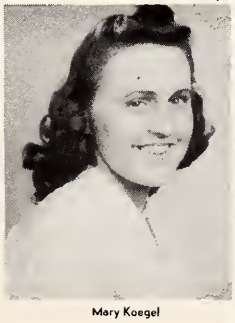
Mary Koegel

Kathleen Karr

Mary Jean Lindberg

Marie Patterson

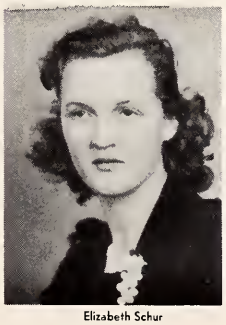
Elizabeth Schur

Charlotte Dean

DELTA PI IOTA

Established April 24, 1934

Faculty Adviser: Miss Jeanne Cohen

OFFICERS

President: Bettie Cohen Vice President: Molly Winer Secretary: Blanche Sherman Treasurer: Frances Gertz

MEMBERS

Bettie Cohen	Gertrude Kain	Lois Fineman	Mary Schiller
Blanche Sherman	Gladys Magilvy	Mildred Gross	Ruth Stan
Frances Gertz	Molly Winer	Shirlee Kay	

PLEDGES

Marcella Barash	Evelyn Gerson	Edythe Reiser	Frances Wolinsky
Rosella Budweiser	Phyllis Golkin	Florence Sass	
Elaine Duitch	Betty Mirman	Gloria Sobel	

Tel-Buch Representative—Frances Gertz

Bettie Cohen

Blanche Sherman

Molly Winer

Frances Gertz

Gladys Magilvy

Mary Schiller

Mildred Gross

Ruth Stan

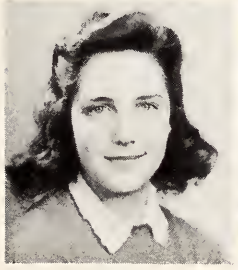
Lois Fineman

Shirlee Kay

Phyllis Golkin

Rosella Budweiser

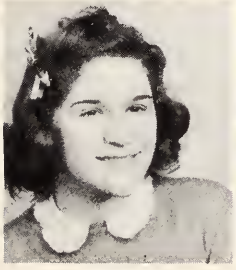
Elaine Dutch

Marcella Barash

Evelyn Gerson

Betty Mirman

Edythe Reiser

Florence Sass

Gloria Sobel

ALPHA DELTA PI

Beta Tau Chapter

Established May 15, 1851

Beta Tau Chapter Established 1938

OFFICERS

President: Margaret Shively Secretary: Lois Weddell Treasurer: Jean Hamilton

FACULTY MEMBERS: Miss Josephine Cushman, Miss Elizabeth Lathrop

MEMBERS

Miriam Hoffman
Catherine Joy
Jean Shallcross
Margaret Shively
Fern Shryock
Doris Bunn
Fern Fairall
Jean Hamilton
Mildred Kylander
Kathleen Scott
Wanda Stoner
Jean Watkins
Ruth DeKalb
Margaret Elliott
Betty Lou Evans
Marion Joy
Mary Kirk
Jean Krause
Betty McCormick
Ann Miller
Lois Weddell

PLEDGES

Lorraine Brodbeck
Miriam Eberhardt
Edith Fouse
Dorothy Fraley
Jean Guthrie
Eunice Harris
Frances Hogue
Mary Howard
Kay Jobes
Lucille Nuckols
Margaret Stetzer
Iris Smith
Roberta Wagenman
Mary Hover

Tel-Buch Representative—Jean Krause

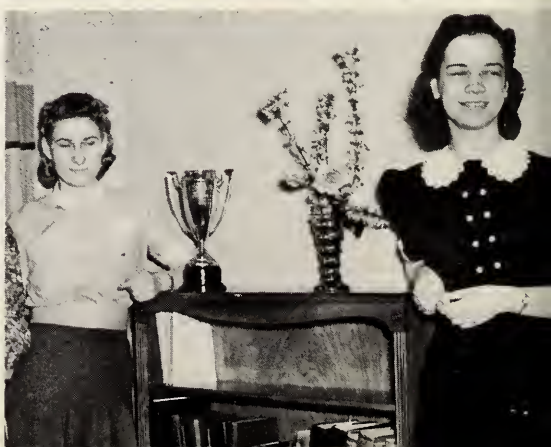

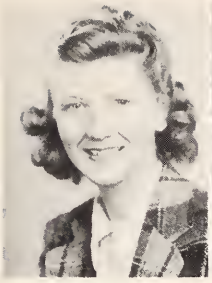
Miriam Hoffman

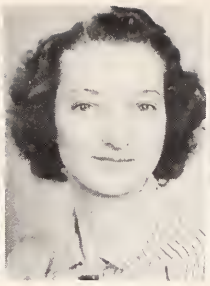
Catherine Joy

Jean Shallcross

Margaret Shively

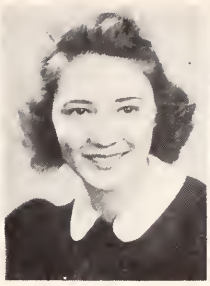
Doris Bunn

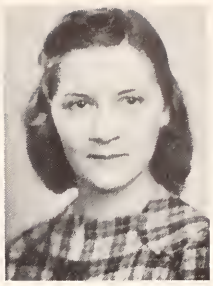
Fern Fairall

Jean Hamilton

Mildred Kylander

Kathleen Scott

Fern Shryock

Wanda Stoner

Ruth DeKalb

Margaret Elliott

Betty Lou Evans

Marion Joy

Mary Kirk

Jean Krause

Betty McCormick

Ann Miller

Lois Weddell

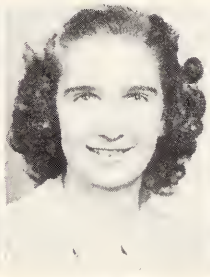
Lorraine Brodbeck

Edith Fouse

Dorothy Fraley

Jean Guthrie

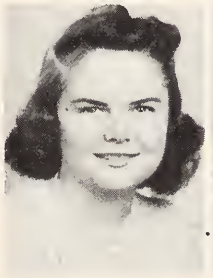
Eunice Harris

Frances Hogue

Kay Jobes

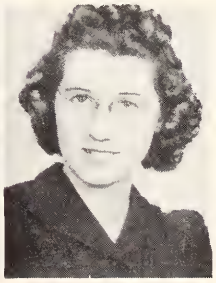
Lucille Nuckols

Margaret Setzer

Iris Smith

Roberta Wagenman

THETA UPSILON

Kappa Alpha Chapter

Established in University of California, January 1, 1914

Kappa Alpha Chapter established in 1939

FACULTY MEMBERS

Miss Eldora Flint Miss Ebba Larson

OFFICERS

President: Faith Sherman
Secretary: Virginia Johnson
Chaplain: Ruth Crum
Vice President: Margaret Lonsbury
Treasurer: Sarah Ann Cooley

MEMBERS

Eleanor Addleman
Flora Flint
Faith Sherman
Lucille Boughton
Virginia Johnson
Edna Ruth Shriner
Sarah Ann Cooley
Kathryn Lee
Ruth Crum
Margaret Lonsbury

PLEDGES

Wava Adkins
Annabelle Melonces
Margaret Merton

Tel-Buch Representative—Lucille Boughton

Eleanor Addleman

Sarah Ann Cooley

Ruth Crum

Flora Flint

Virginia Johnson

Margaret Lonsbury

Margaret Merton

Wava Adkins

Faith Sherman

PHI DELTA THETA

Ohio Epsilon Chapter

Established December 26, 1848

Ohio Epsilon Chapter established January 19, 1875.

FACULTY MEMBERS

Dr. Rolland D. Fox — Prof. Louis F. Hampel — Dr. W. C. Robart — Dr. Paul Zeis

OFFICERS

President: Charles Wyman
Treasurer: Richard Mayfield
Secretary: Robert Broadbent
House Manager: Charles Teter
Steward: Ronald Smith
Chaplain: William Turney

MEMBERS

Charles Wyman
Robert Singer
Frank Heimbaugh
Harry Carroll
Gene Caillet
Julius Meszaros
Robert Russell
Bert Hickman
Robert Dine
Charles McBride
Jacques Burrell
Richard Mayfield
Andre Andreoli
Robert Godlove
Robert Staudt
Mike Fernella
Rex Wingard
William Penn Wright, Jr.
Stan Myers
Charles Teter
Irvin Heller
Robert Broadbent
William Green
Dave Judson
Walter Cahill
William Flower
William Turney
Ronald Smith

PLEDGES

Charles Allen
Tom Broge
Bill Clegg
Ed Curry
Frank Curtis
Jim Fuchs
Bill Hall
Chas. Herman
Dick Hobson
Bob Humphries
Griffith Eisel
Thomas Johnson
Andrew Kochman
Bill Leffler
Ronnie McAllister
Wade Morrow
Victor Nelson
Ernest Porteck
Frank Prentice
Ted Price
Alex Ristich
William Spaethe
Robert Tillett
John Warner
Thomas Lee
Vincent Cardarelli
Richard Walter

Tel-Buch Representative—Robert Broadbent

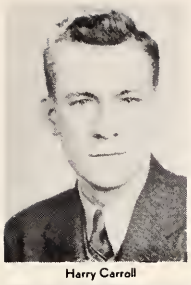
Harry Carroll

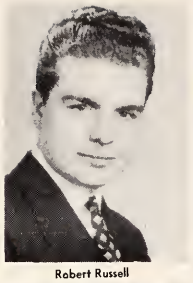
Robert Russell

Robert Secrest

Louis Furst

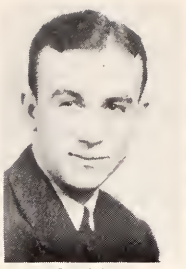
Bert Hickman

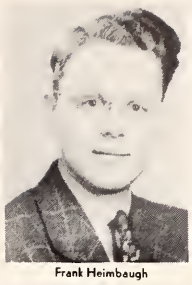
Frank Heimbaugh

Richard Mayfield

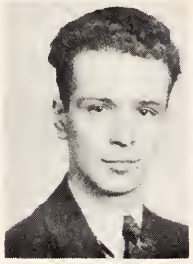
Rex Wingard

Charles Teter

William Turney

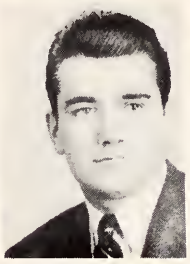
William Flower

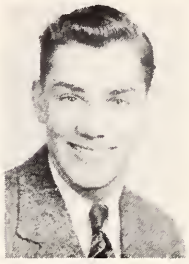
Robert Broadbent

William Penn Wright, Jr.

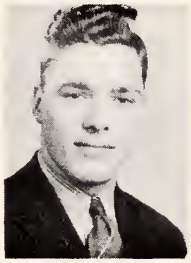
Walter Cahill

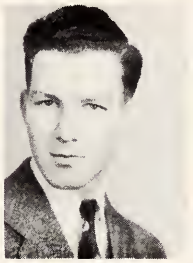
Ralph Young

William Green

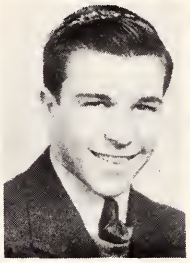
Dave Judson

Andrew Kochman

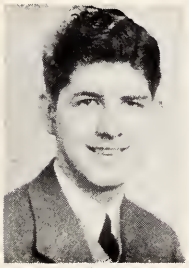
Ted Price

Griffith Eisel

Charles Allen

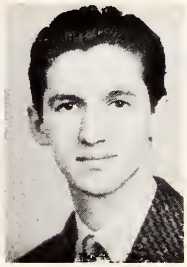
Alex Ristich

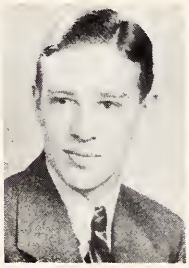
Dick Hobson

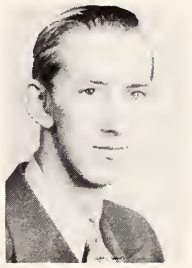
Bill Hall

Victor Nelson

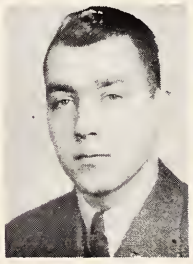
Richard Walter

Ronnie McAllister

William Spaethe

Thomas Lee

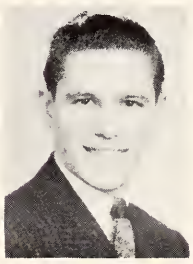
Chas. Herman

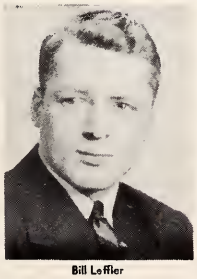
Bill Loffler

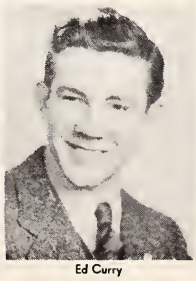
Ed Curry

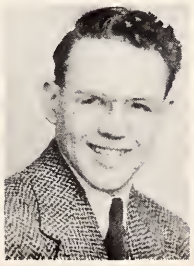
Ernest Porteck

Jim Fuchs

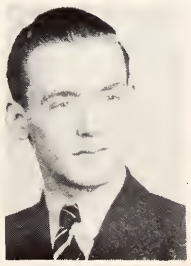
Frank Prentice

LONE STAR

PI KAPPA EPSILON

Established 1882

OFFICERS

President: Gene Paul Hopkins
Treasurer: Marvin E. Heid
Alumni Secretary: William Fogarty
Secretary: Thomas Gilbride
Social Chairman: William Fleming
House Manager: Arthur Clare

FACULTY MEMBERS

Dr. H. E. Simmons
Dr. Charles Bulger
Mr. John Bulger

MEMBERS

Frank Barbee
Gilbert Belair
Sebastian Boring
Jack Brown
Arthur Clare
William Farmer
William Fleming
William Fogarty
Harry Frazee
Thomas Gilbride
Alvin Greenhorn
Leroy Gunning
William Heepe
Marvin Heid
William Hilkert
Eugene Hollander
Gene Hopkins
Samuel Koledin
Ivan Kreemer
Albin Krivitsky
William Kannel
Steven Kossky
Arthur Larson
Edward Libbey
Albert Lockhart
Fred Malagio
Jack Marlowe
Andrew Ondecker
Lewis Oatley
Dominic Patella
Phillip Patton
Dale Pettry
Francis Ross
Bruce Sanderson
James Sankey
Walter Slee
Earl Sockel
William Wolff
John Lukas

PLEDGES

Conal Craven
Peter Dallas
Lester Darst
William Fitzpatrick
William Flickinger
George Florin
Ben Flossie
Rudolph Fruscella
Robert Hall
John Hamilton
Reigle Hibbard
James Hissam
Hensley Hobbs
William Holsberry
Oscar Hunsicker
William Jarrett
Thomas Jones
Jack Laraway
Patrick Lenihan
Felix Latona
Forrest Looney
Charles Messmore
Paul Nicely
George Panich
Harry Schwarz
Richard Slusser
Clifford Smith
William Steffens
John Thomas
Eugene Vinciguerra
Donald Walter
George Pescan
Robert Vogel

Tel-Buch Representative—Samuel Koledin

William Fogerty

Gene Paul Hopkins

Earl Sockel

Marvin Heid

Fred Melagio

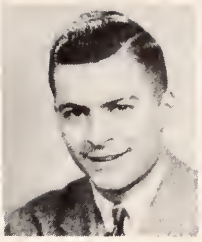
Jack Brown

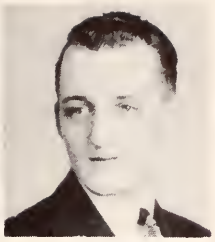
Jack Marlowe

William Fleming

Jack Sullivan

William Heepe

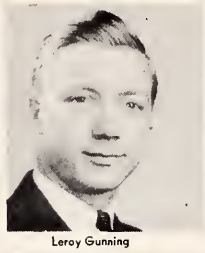
Leroy Gunning

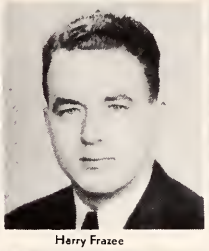
Harry Frazee

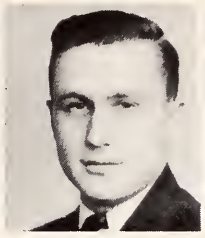
Albin Krivitsky

Andrew Ondecker

Bruce Sanderson

Phillip Patton

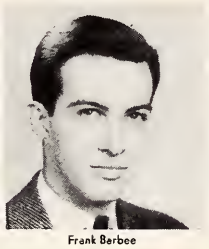
Frank Barbee

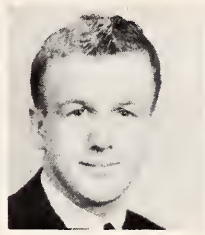
Arthur Clere

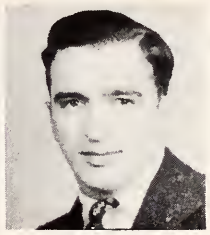
Sebastian Boring

Eugene Vinciguerra

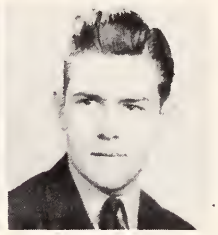
Thomas Gilbride

Robert Larson

Arthur Larson

John Lukas

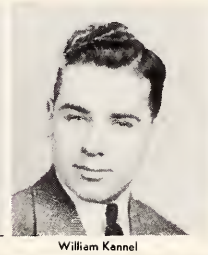
William Kannel

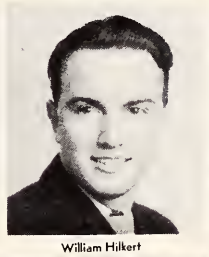
William Hilkert

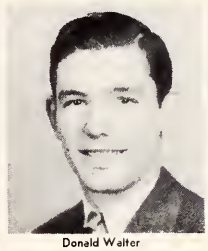
Donald Walter

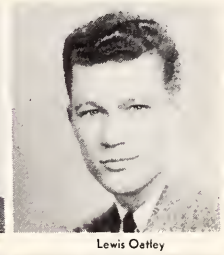
Lewis Oatley

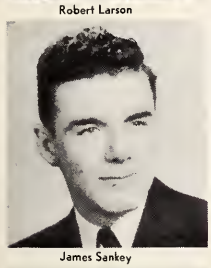
James Sankey

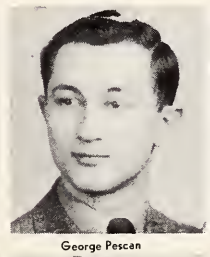
George Pescan

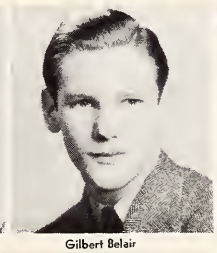
Gilbert Belair

William Farmer

Walter Slee

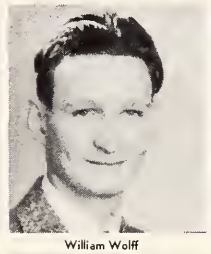
William Wolff

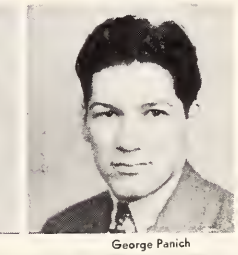
George Panich

Eugene Hollander

Thomas Jones

William Steffens

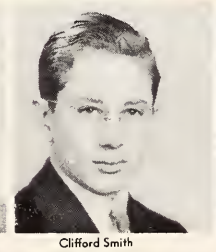
Clifford Smith

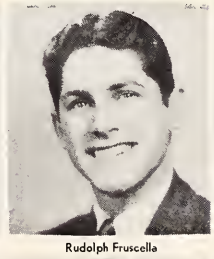
Rudolph Fruscella

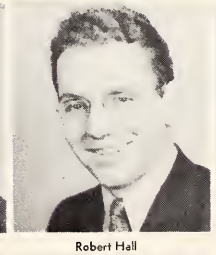
Robert Hall

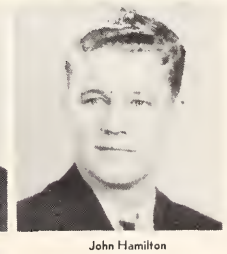
John Hamilton

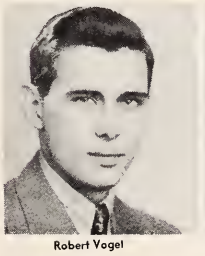
Robert Vogel

Richard Slusser

Jack Laraway

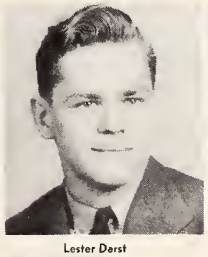
Lester Darst

William Flickinger

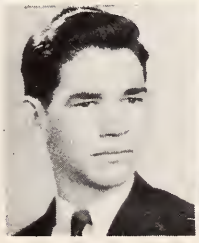
William Holsberry

Hensley Hobbs

LAMBDA CHI ALPHA

Gamma Alpha Zeta

Established November 2, 1909

Gamma Alpha Zeta Established March 22, 1919

FACULTY MEMBERS

Dr. George Hayes — Dr. Arthur Young — Prof. Harold McKee — Lt. Ben H. Logan

OFFICERS

President: William Koerschner
Vice President: George Twickler
Secretary: Al Trumpikas
Treasurer: David Gabriel
Social Chairman: Ransie Dillard
Rushing Chairman: Dallas Sprinkle
Historian: Harold Zimmerman

MEMBERS

Robert Austin	Ransie Dillard	Donald Krenrick	James Shipman	George Twickler
Eugene Benedict	David Gabriel	Richard McCarthy	Philip Smith	Joseph Waddell
Eric Chedester	Walter Grigas	Erwin Moats	Dallas Sprinkle	Harold Zimmerman
Paul Coburn	Ralph Ifft	Louis Nagy	Charles St. John	
William Davis	Clifford Keen	Charles Neal	Jack Thacker	
Eugene Dickey	William Koerschner	Albert Seiler	Albert Trumpikas	

PLEDGES

Eugene Bloch	Robert Crawford	Robert Grotz	Darrell Kelley	Robert Shipman
Jack Blue	Frederick Dorais	Edward Gustely	Lewis Kidder	Thomas Taber
Charles Booth	William Dillard	Charles Hamlet	Albert La Rue	James Thornton
James Boughton	William Dye	Ivan Hertle	Robert Moorefield	Lloyd Triche
Virgil Chima	William Flannigan	Gene Hodges	Charles Musser	Harold Troyer
Walter Christensen	Richard Fleshman	Paul Howard	Kenneth Schlobohm	Ted Twynham
Jack Cornely	Patrick Goodall	Wilbur Isner	Ross Seitters	Kenneth Wallace

Tel-Buch Representative—Harold Zimmerman

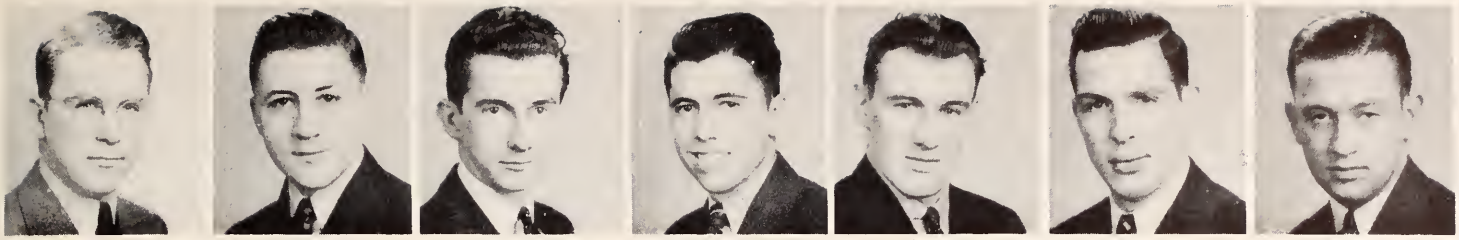

Paul Coburn | Donald Krenrick | Eric Chedester | William Koerschner | Albert Seiler | James Shipman | Jack Thacker

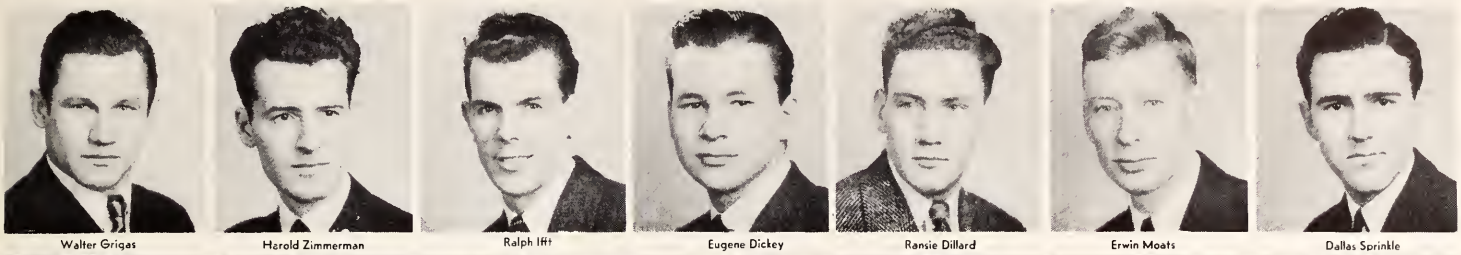

Walter Grigas | Harold Zimmerman | Ralph Ifft | Eugene Dickey | Ransie Dillard | Erwin Moats | Dallas Sprinkle

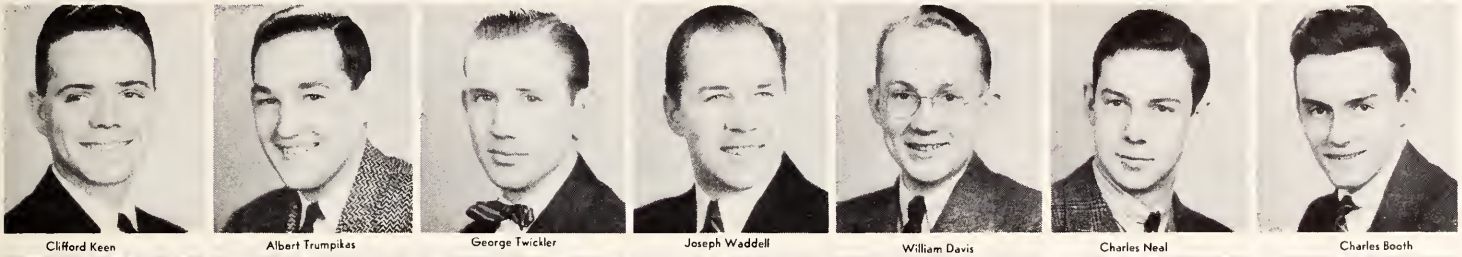

Clifford Keen | Albert Trumpikas | George Twickler | Joseph Waddell | William Davis | Charles Neal | Charles Booth

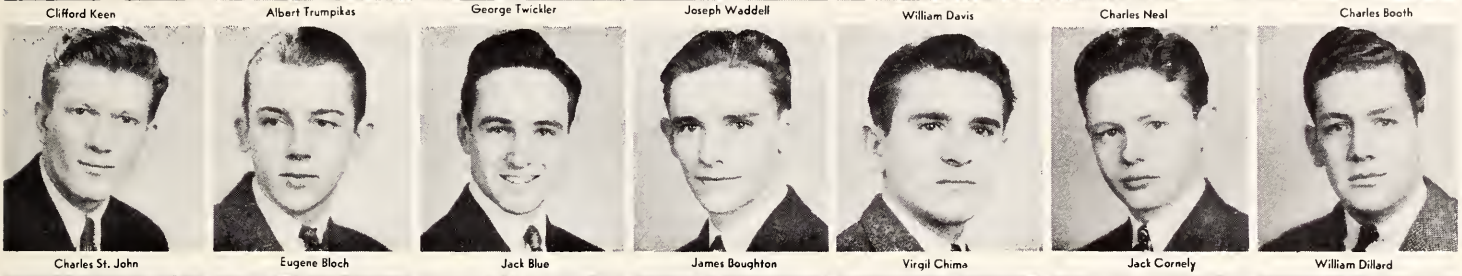

Charles St. John | Eugene Bloch | Jack Blue | James Boughton | Virgil Chima | Jack Cornely | William Dillard

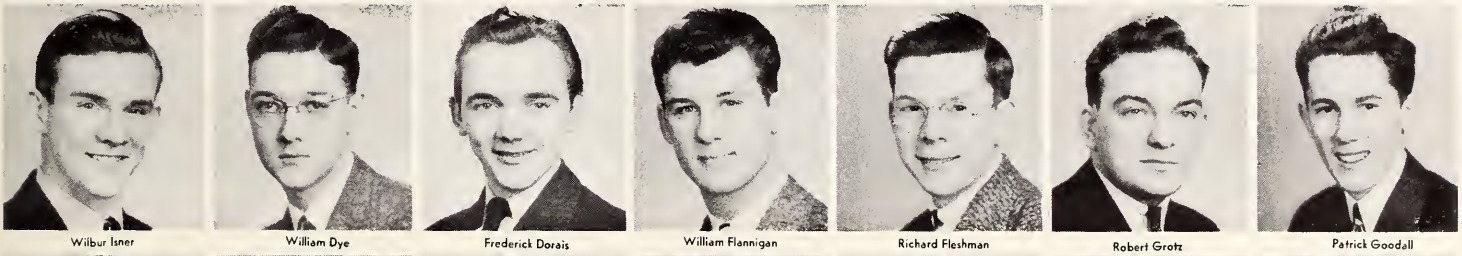

Wilbur Isner | William Dye | Frederick Dorais | William Flannigan | Richard Fleshman | Robert Grotz | Patrick Goodall

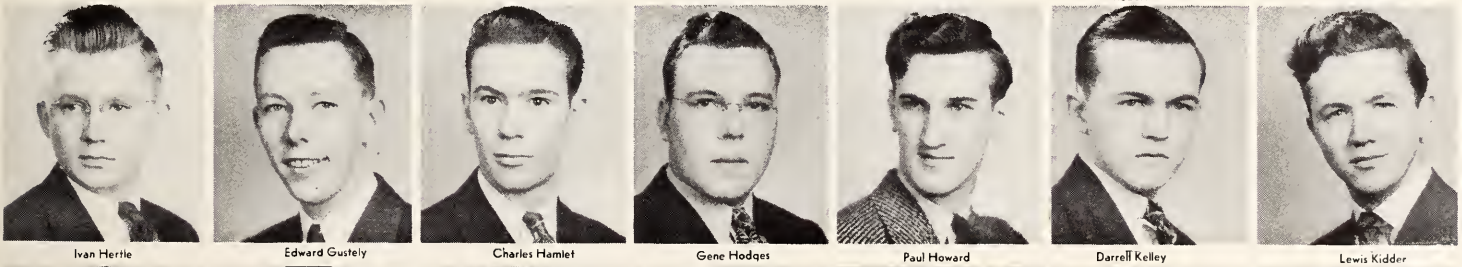

Ivan Hertle | Edward Gustely | Charles Hamlet | Gene Hodges | Paul Howard | Darrell Kelley | Lewis Kidder

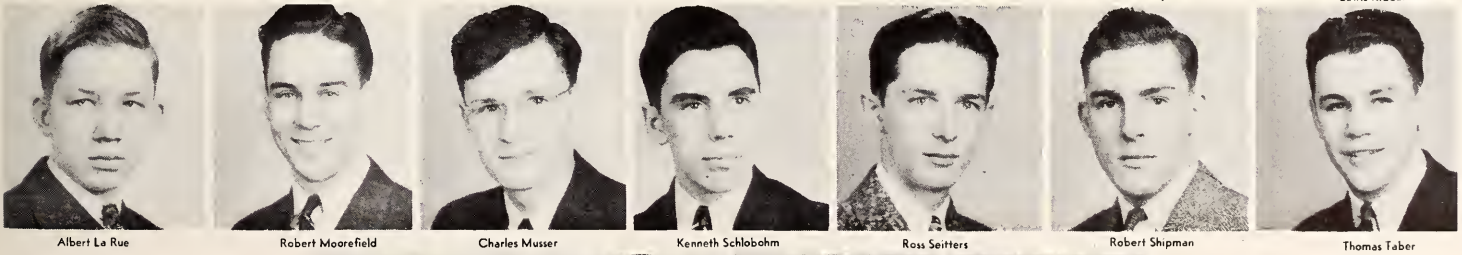

Albert La Rue | Robert Moorefield | Charles Musser | Kenneth Schlobohm | Ross Seitters | Robert Shipman | Thomas Taber

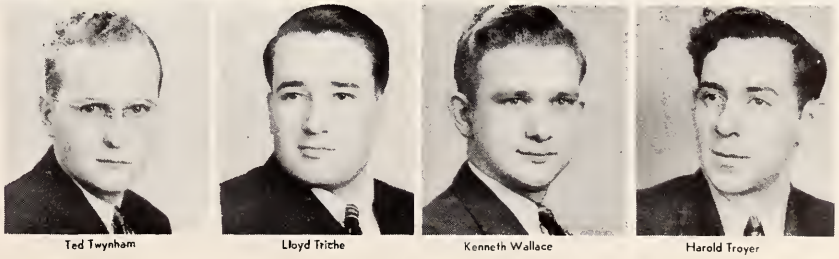

Ted Twynham | Lloyd Triche | Kenneth Wallace | Harold Troyer

ALPHA SIGMA OMICRON

Established May 4, 1920

FACULTY MEMBERS

Dean Fred Ayer — Mr. Fred Householder

OFFICERS

President: Kenneth E. Banks, Jr. — Vice President: Harold Rootes — Treasurer: Paul E. Landefeld

Secretary: Horace McKiernan

MEMBERS

Kenneth Banks	Peter Gitter	William Van Nostran	Robert Humphries	La Von Walker
Harold Rootes	William Schweikert	Russell Steffy	Clarence Jauchem	Thomas Powers
Horace McKiernan	Carl Seib	Dallas Riddle	Les Minnear	Edward Weihe
Robert Frisby	Vance Luke	Roger Schaeffer	Myron Suderow	George Plazak
Harry Sobeck	Dean Chapman	Clayton Cross	Frank Snyder	Andrew Miller
Paul Landefeld	Frank Vukan	Ray Seese	John Laughlin	Howard Darst
Albert Boston				Robert Baker

PLEDGES

Blaine Johnston	Robert Brown	Edward McSweeney	James Campbell	Douglas Smith
Harry Psihos	Nevin Reese	James Thorn	James Brickles	George Boigegrain
William Travis	Curtis Capple	Theodore Boecker	Walt Staiger	Primo Del Angelo
		Ronald Harrison		

Tel-Buch Representative—Harry Sobeck

Kenneth E. Banks, Jr.

Dean Chapman

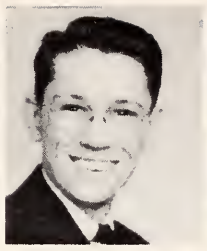
Clayton Cross

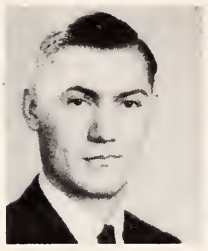
Robert Frisby

Clarence Jauchem

Vance Luke

Harold Rootes

Roger Schaeffer

William Schweikert

Robert R. Smith

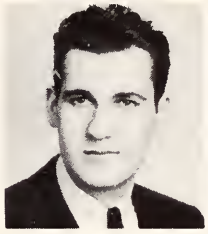
Harry Sobeck

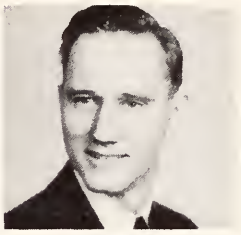
Russell Steffy

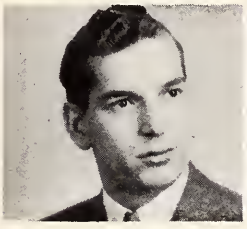
Frank Vukan

George Anastos

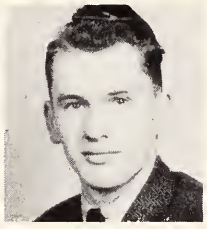
Howard Darst

Primo Dell Angelo

Peter Gitter

Paul E. Landefeld

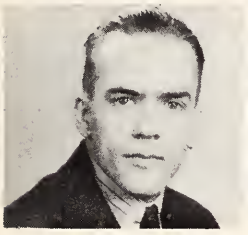
Robert Humphries

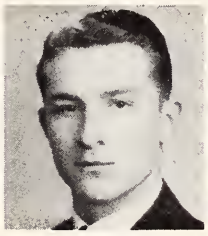
John Laughlin

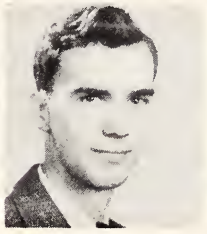
Ray Seese

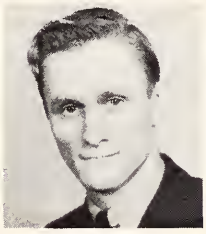
Robert Baker

Albert Boston

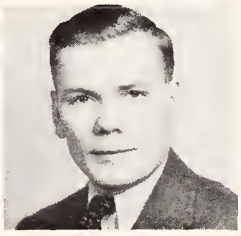
Andrew Miller

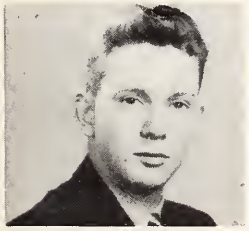
Horace McKiernan

George Plazak

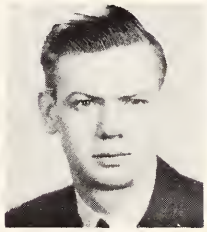
Thomas Powers

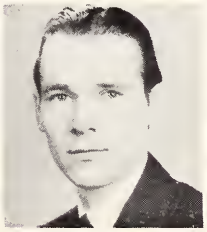
La Von Walker

Edward Weihe

Theodore Boecker

Ralph McIntyre

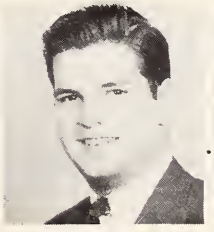
George Boigegrain

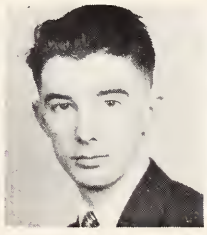
James Campbell

Curtis Capple

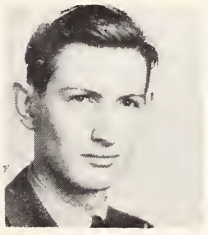
Edward McSweeney

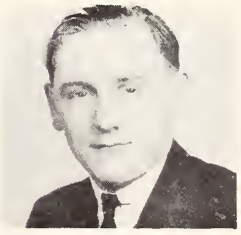
James Thorn

Blaine Johnston

Douglas Smith

William Travis

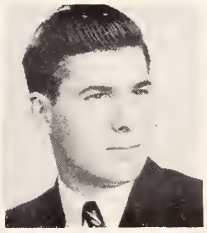
Walt Staiger

CHI THETA TAU

Established January 24, 1921

OFFICERS

President: Robert Berry
Vice President: Richard Kenny
Secretary: Eugene Frye
Chancellor: Charles Zimmerman
Guard: Willis Eckard
Treasurer: Hollis Allan

FACULTY MEMBERS

Mr. Maxwell Boggs
Mr. Ulysses Vance
Dr. Harold Reid

MEMBERS

Dale Akins
Robert Bailey
Hollis Allan
Robert Berry
Donald Brown
Fred Brown
Dean Burgan
Raymond Campbell
Wilford Dickerhoof
Willis Eckard
Clinton Emmerick
William Fisher
Donald Fisher
Morris Fitch
Eugene Frye
Albert Hardman
Roy Hope
Harry Joy
Richard Kenny
Robert Mankin
William Mark
Edward McGrath
James McGrath
Kennett Morgan
Harry Pastorius
Hollis Tappan
David Tarbox
Charles True
Robert Waggoner
Robert Wallace
Frank Woehl
Carl Yokum
Charles Zimmerman
Glenn Zimmerman
Leland Zimmerman

PLEDGES

Kenneth Denholm
Robert French
Ed Gardner
Robert Henderson
Robert Hostetler
Wayne King
Robert Mercer
Tom Ricker
Charles Stenger
John Stenger
Edward Wood
Robert Neal

Tel-Buch Representative—Robert Berry

Willis Eckard

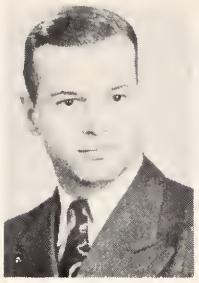
Clinton Emmerick

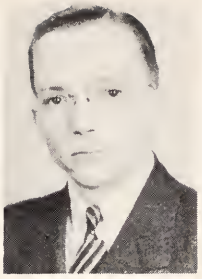
Harry Joy

Robert Menkin

Edward McGrath

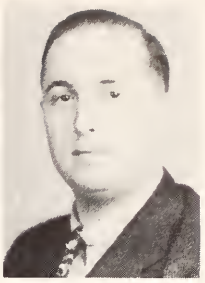
Glenn Zimmerman

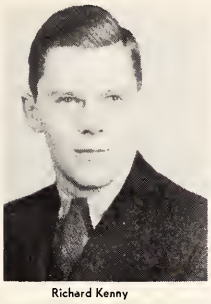
Richard Kenny

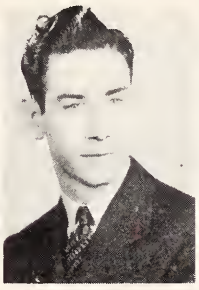
Fred Brown

Robert Berry

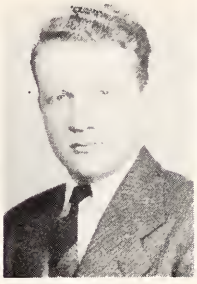
Hollis Allan

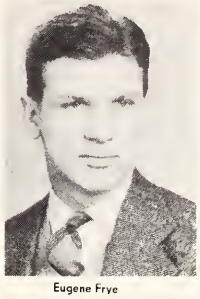
Eugene Frye

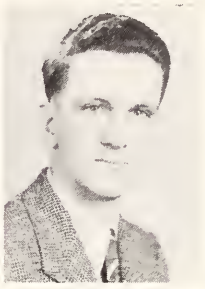
James McGrath

William Mark

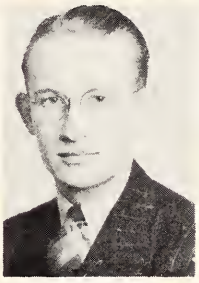
Harry Pastorius

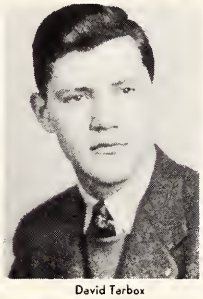
David Terbox

Carl Yokum

Dale Akins

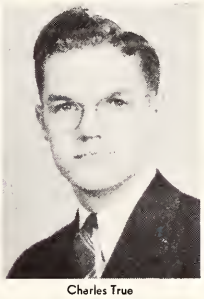
Charles True

Robert Waggoner

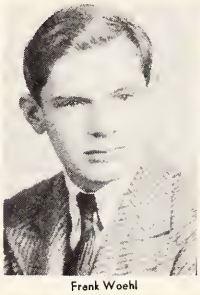
Frank Woehl

Charles Zimmerman

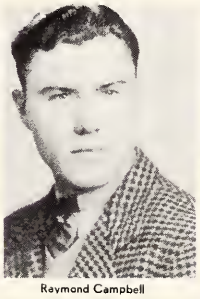
Raymond Campbell

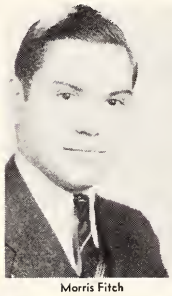
Morris Fitch

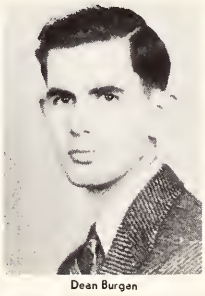
Dean Burgen

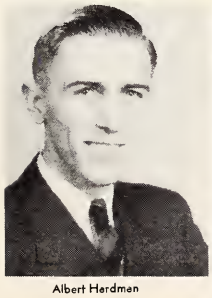
Albert Herdman

Hollis Teppan

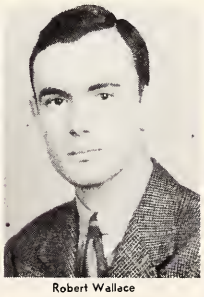
Robert Wallace

Robert French

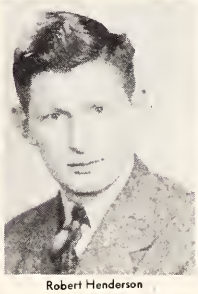
Robert Henderson

Robert Mercer

John Stenger

Robert Neal

Charles Stenger

Edward Wood

PHI KAPPA TAU

Alpha Phi Chapter
Founded at Miami University in 1906
Alpha Phi Chapter Established in 1938

FACULTY ADVISER
Dr. Harmon O. DeGraff

FACULTY MEMBERS
Earl Davis
Frank Zazula
Otis Douglas

OFFICERS

President: George Gildow
Vice President: William Bines
Recording Secretary: Dell Orr
Treasurer: Jack Sutton
Board Member: Richard Weaver
Corresponding Secretary: William Graham
Pledgemaster: Richard Stover
House Manager: Charles Ballard

MEMBERS

Allen Arbogast
Charles Ballard
Richard Baylor
Kermit Beach
Clement Burkley
Earl Bond
Richard Bules
Paul Chapman
Jerry Colombes
Paul DeCora
Lawrence Dillehay
Paul Feeley
Claude Frazee
George Gildow
William Good
William Graham
Lewis Harker
Marvin Hartz
James Kay
Ted Kleines
Bernard Maurer
James Moore
Donald McGaughey
Marvin McCormick
Barney Myers
Dell Orr
Chester Schwall
William Sisler
Carl Snyder
Robert Snyder
Richard Stover
Gene Sucharda
Jack Sutton
Raymond Upp
Robert Weltmer
Richard Weaver
Edward Wolf

ALUMNI ENROLLED

William Bond
William Curtice
William Smith
Kenneth Erb
Kenneth Morgan
Robert Hartz

PLEDGES

John Ballard
Clement Burkley
Donald Dilley
George Kaufman
Donald Lutz
Jack Putnam
Walter Russell
William Plant
Richard Sauber
Raymond Snyder
Gerald Udell
Harold Weaver
Nolan Wells
Ernest Workman

Tel-Buch Representative—William Good

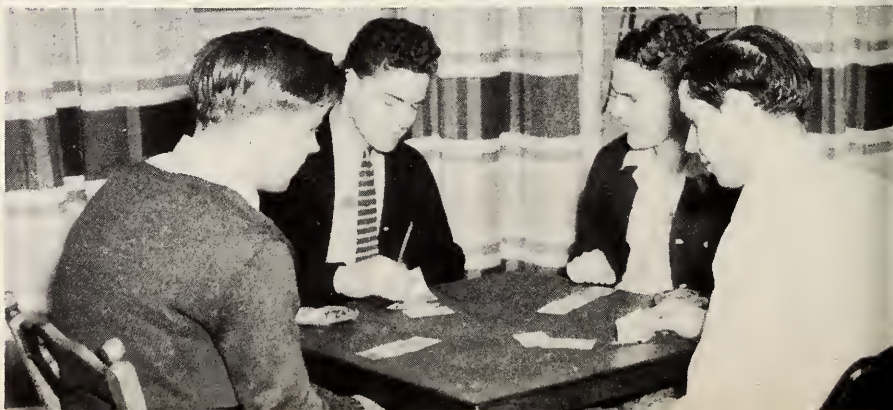

John Burkley
William Curtice
Paul Feeley
Robert Glasgow
Marvin Hartz
Marvin McCormick
Chester Schwall
William Sisler
Edward Wolf
Allen Arbogast
Richard Baylor
William Bines
Paul Chapman
Jerry Colombes
George Gildow
William Good
William Graham
James Kay
Donald McGaughey
Robert Snyder
Richard Stover
Gene Sucharda
Raymond Upp
Richard Weaver
Robert Weltmer
Charles Ballard
Kermit Beach
Earl Bond
Richard Bules
Bernard Maurer
James Moore
Robert Snyder
Jack Sutton
John Ballard
Clement Burkley
Donald Dilley
George Headley
George Kaufman
William Plant
Jack Putnam
Richard Sauber
Raymond Snyder
Harold Weaver
Nolan Wells
Ernest Workman

ALPHA EPSILON PI

Phi Kappa Rho Pledge Chapter

Founded November 7, 1913, New York University

Phi Kappa Rho established April 14, 1923

Faculty Advisor: Dr. Samuel Selby

OFFICERS

Master: Kenneth Koller
Assistant Master: Albert Umansky
Exchequer: Louis Sholiton
Elector: Sam Borodkin
Recorder: Eugene Weiss
Steward: Jerome Heinick

MEMBERS

Sol Alpern
Sam Borodkin
Louis Brown
Jerome Heinick
William Davis
Kenneth Koller
Maurice May
Sanford Polevoi
Albert Reaven
Jack Reich
Louis Sholiton
Edward Silverman
Ben Sugar
Albert Umansky
Louis Stile
Robert Weinberg
Eugene Weiss
Ben Winer
Harold Rosenthal

PLEDGES

Irvin Kaplan
Marvin Polevoi
Milton Polstein

Tel-Buch Representative—Samuel Borodkin

Sam Borodkin

Louis Brown

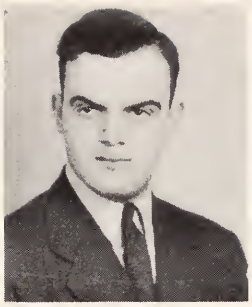
Kenneth Koller

Jack Reich

Louis Stile

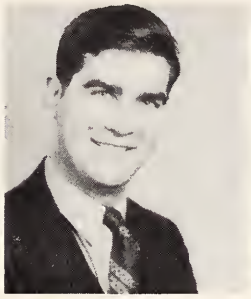
Albert Umansky

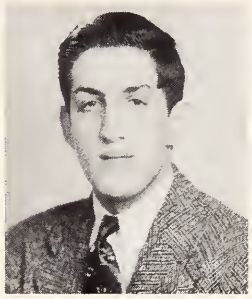
Sol Alpern

William Davis

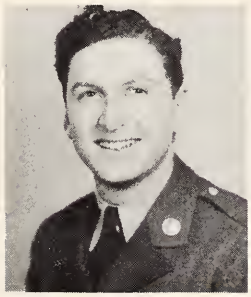
Maurice May

Sanford Polevoi

Albert Reaven

Harold Rosenthal

Edward Silverman

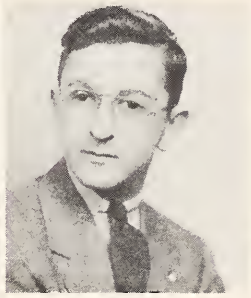
Louis Sholiton

Ben Sugar

Robert Weinberg

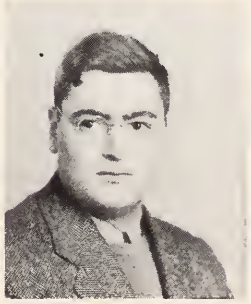
Eugene Weiss

Milton Polstein

In Memoriam

Donald Fisher, general college sophomore, died January 12, 1941. He was graduated from East High School and entered the University of Akron in the Fall of 1939. He was an active member of Chi Theta Tau fraternity, and active in the Engineering Student Organization.

Donald is survived by his parents, Mr. and Mrs. H. B. Fisher; and a brother, Paul Fisher.

FRATERNITY AND SORORITY SONGFEST

March 18th and 25th

LEFT

Alpha Gamma Delta
Alpha Delta Pi
Phi Mu
Zeta Tau Alpha
Theta Phi Alpha
Delta Gamma

RIGHT

Chi Theta Tau
Lambda Chi Alpha
Lone Star
Phi Kappa Tau
Kappa Kappa Gamma

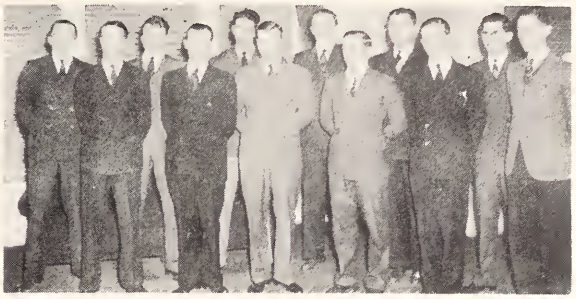

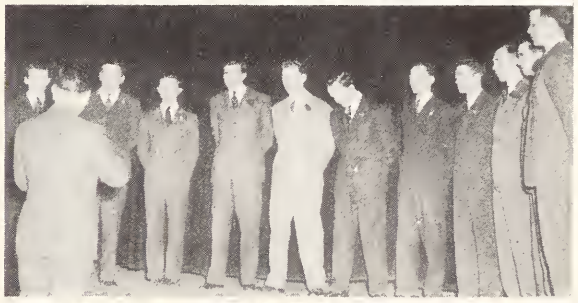

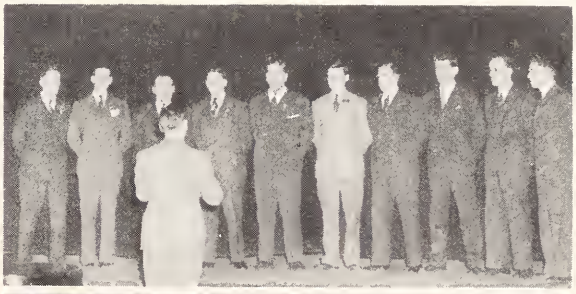

CLUBS AND HONORARIES

Bladerick, Johnston, Palmer, Grecni, Wallace, Woodard, Schiller, Gross,
Sobeck, Doerr, Butler, Rogers, Kapanekas, Crooks,
Mayfield, McGovern
Livingston, Brundage, Staiger, Bobes, Protheroe, Slusser, Carroll, Carr,
Shick, Griffiths, Elliot, Shryock, Bowers, Schimp

ART CLUB

The purpose of the Art Club is to further art interest on the campus and in the city and to stimulate students' interest by lectures and meetings.

OFFICERS

President: Virginia Wecker

Vice President: Taylor Protheroe

Secretary: Margaret Shively

Treasurer: Betty Jane Slusser

Social Chairman: Jane Bowers

MEMBERS

Emil Abdenour
Russell Brundage
Virginia Butler
Jeyne Crooks
Virginia Doerr
Mark Downing
Norma Franklin
Jacqueline Horst
Blaine Johnston
Theodore Kapanekas
Genevive Livingston
Marion Logue
Jack Palmer
Taylor Protheroe
Marie Schick
Eleanor Schimp
Margaret Shively
Janet Shroyer
Betty Jane Slusser
Harry Sobeck
Walter Staiger
Helen Strayer
Martha Strayer
Martha Wallace
Virginia Wecker
Betty Ann Waugh
Jane Bowers
Patty McGovern
Marion Reed
James Carter
Helen Bobes
Julienne Mayfield
Joe Grecini
Rosalena Mize
Anna Mary Griffiths

A student must have completed two semesters of art with a B average to be eligible for membership in the Art Club.

Foss, Corris, Olhoett, Zeiter, Saus, Boughton, Gallagher, Eberhardt, Hamilton
Millemann, Roundy, Alexis, Reid, King, Estright, Kuder, Johnston, Scott
Cullison, Lacy, Oberlin, Kershaw, Miss Kimler, Ohl, Conn, Hancock, Morey

ASSOCIATION FOR CHILDHOOD EDUCATION

Established September, 1939

NATIONAL ASSOCIATION

Purpose: To further child welfare.

OFFICERS

President: Ruth Oberlin

Vice President: Marjorie Kershaw

Secretary: Helen Alexis

Treasurer: Lois Cullison

MEMBERS

Helen Alexis
Jane Baughman
Lucile Boughton
June Britton
Mary Burke
Phyllis Comstock
Margaret Corris
Lois Cullison
Anastia Dmitrick
June Estright
Ray Geissinger
Jean Hamilton
Mildred Hancock
Louise Johnson
Marjorie Kershaw
Leona King
Pat Kuder
Mary Lacy
Margaret Morey
Evelyn Morris
Ruth Oberlin
Jean Olhoeft
Eva Byrd Reid
Kathleen Scott
Marjorie Zeiter
Laura Roundy
Margaret Saus
Genevieve Smith
Evelyn Eberhardt
Marilyn Foss
Selma Milleman

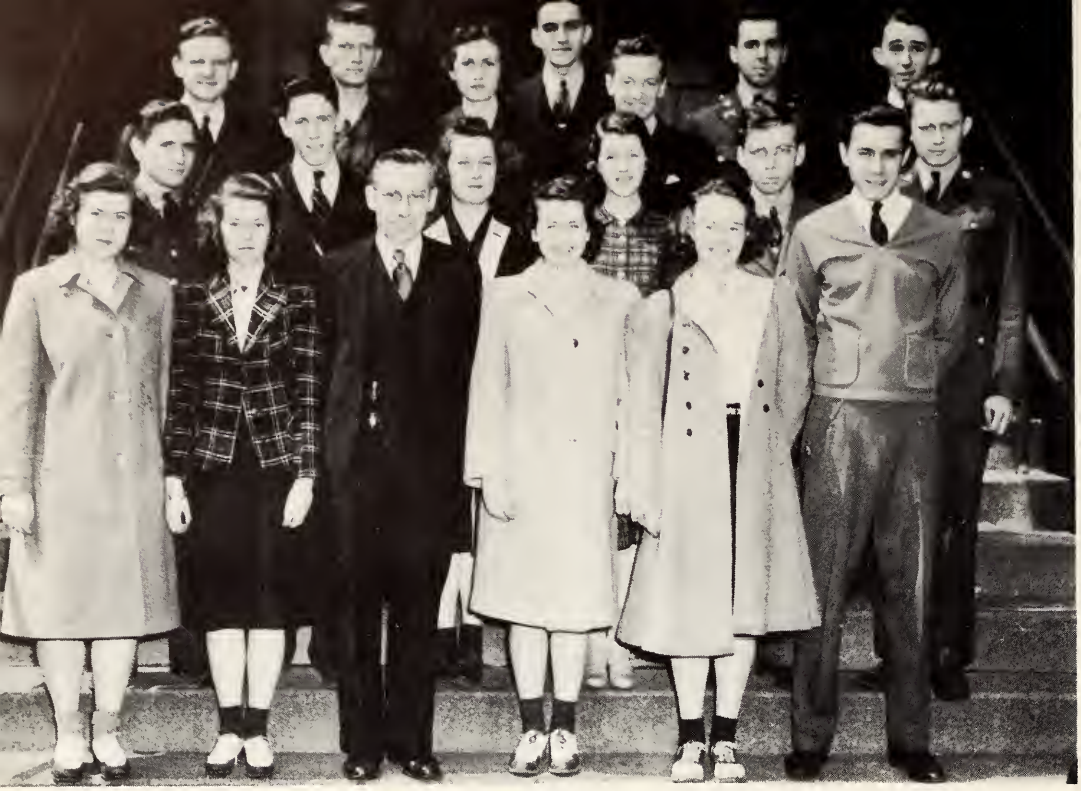

Glasgow, St. John, Frick, Hranilovich, Duffey, Anastos, Savage, Mavrondis, Weaver, Sheffler, Sumner, Bryden, Gonder. Miklashek, Crawford, Dr. Kraatz, Kelley, Musser, Heepe

BIOLOGY CLUB

The purpose of this club is to bring together Biology students and to foster an interest in biological sciences.

OFFICERS

President: William J. Heepe

Vice President: Frank W. Barbee

Secretary: Jeanette Crawford

Treasurer: Robert Frisby

Faculty Adviser: Dr. Walter C. Kraatz

MEMBERS

William J. Heepe
Edith Fouse
Thelma Crawford
Helen Baird
Anne T. Verbulecz
John A. Mavroudis
Ralph L. Larsen
Rae Dewey
Margaret Lonsbury
Frank Gonder
Ray L. Campbell
Don McGaughey

Robert R. Beyden
Jane Scheffler
Charles St. John
Betty Jean Frick
Bill Koerschner, Jr.
George Hranilovich
Robert Glasgow
Doris Miklashek
William R. Schweikert
Elizabeth Kenny
Jeanette Crawford
Mary Louise Ahern

Bob Frisby
Jeanette Sumner
Frank Barbee
Betty Musser
Mary Jean Kelly
George Duffey
Richard Savage
Dorothy Myers
Wava Adkins
George Anastos
Dick Weaver

COMBINED MUSICAL ORGANIZATIONS

President of Combined Vocal Organizations: Eric Chedester

UNIVERSITY SINGERS

President: Art Larson

MEMBERS

Virginia Means
Betty Gotshall
Marian Watters
Betty Knepper
Fern Shryock
Dorothy Jackson
Gloria Spegal
Isabel Hopkins
Marjorie Scott
Eleanor Schimp
Rose Marie Ruth

Rhea Thurnes
Edgar Smith
Joseph Bilder
Ronald Harrison
Gene Benedict
William Graham
Eric Chedester
Glen Hawk
Earl Sockel
Arthur Larson
William Farley

Foster, Graham, Pescan, Bilder, Smith, Hawk, Sanderson, Chedester, Ruth
Watters, Means, Shryock, Gotshall, Spegal, Hopkins, Schimp, Thurnes, Scott

WOMEN'S GLEE CLUB

SECTION A—President: Marjorie Wiper. Anna Mary Begley, June Britton, Mary Carroll, Beatrice Chauncey, Elaine Duitch, Mrs. Mary Gostlin, Kathryn M. McCormick, Elizabeth Gulick, Ann Banyai, Dorothy Jackson, Kathleen Karr, Ollie Belle Lewis, Nancy Looker, Virginia Means, Bessie Mitseff, Rose June, Genevieve Smith, Genevieve R. Smith, Betty Snyder, Betsey Stinchcomb, Henrietta Sunde, Caroline Sunde, Jean Swartz, Marjorie Wiper, Jetty Jo Xinos, Florence Treesh, Dorothy Fraley.

SECTION B—President: Nancy Knepper. Virginia Brand, Ruth Crum, Barbara Curran, Ruth DeKalb, Louise Dill, Anna Jean Dillehay, Mary Fenn, Evelyn Gerson, Betty Gotshall, Joyce Hall, Donna Heston, Hazel Hobbs, Isabel Hopkins, Chrysea Jameson, Betty Johnson, Myra Elizabeth Kennon, Betty Knepper, Nancy Knepper, June Launtz, Genevie Livingston, Betty Markey, Meredith Miller, Marjorie Scott, Margaret Setzer, Fern Shryock, Betty Sisler, Gloria Spegal, Kathryn Stevens, Wanda Stoner, Rhea Thurnes, Elsie Jo Hanson, Betty Musser, Martha Green, Olga Fiocca, Pauline Eagon, Juanita Chauncey, Lucy Perry.

MEN'S GLEE CLUB

SECTION A—President: Glenn Hawk. William Clegg, William Farlye, Lloyd Frederick, Ronald Harrison, Glenn Hawk, George Headley, Darrel Kelley, Lewis Kidder, Robert Larsen, Paul E. Leas, Spurgeon Moore, John Putnam, Harold Roth, Edgar Smith, Carl Trownson, David Walther, Elmer Hoffman, Harold Edmondson, John Bartlett, Walter Henrich, Eric Chedester, Robert Fulmer.

SECTION B—President: Orpheus Nurches. John Codrea, Richard Davis, Robert Davis, James Witner, George Pescan, John H. Crooks, Joseph Eisenzimmer, George Haddad, Fred Halliburton, Albert Hardman, Gene Hodges, Jack Blue, Dave Judson, William Markey, Ralph McIntyre, Andrew Miller, Evan Newman, Robert Smith, John Stenger, Orpheus Nurches.

BAND

Vice President:
Bill Markey

Mona Anderson
Dorothy Bridson
Louis Brown
Betty Burke
Beatrice Chauncey
Harold Christner
Lloyd Clarke
Richard Dennis
Richard DeShon
Bruce Duke
Philip Gertz
Martha Green
James Griffiths
Henry Gullia
Estelle Handley
Gene Hodges
Lewis Kidder
Genevie Livingston
William Markey
Spurgeon Moore
Paul Nicely
Jack Palmer
Carolyn Schneider
Edwin Susong
William Edwin Fowler
Harold Dorman
Milton Nelson

ORCHESTRA

Vice President:
Roger Schaeffer

George Anastos
Mona Anderson
Ethel Bakay
Louis Brown
Betty Burke
Betty Dugan
James Fertig
Estelle Handley
Gene Hodges
Marjorie Hollinger
Bessie Mittseff
Spurgeon Moore
Lucille Nickols
Carolyn Schneider
Theodore Uverity
Harold Dorman
Milton Nelson
Beatrice Chauncey
Anita Haines

Cross, Thacker
Endlich, Graham, Hawk, Darst, Yokum, Landefeld, Schneiderman, Silverman, Reaven
Zimmerman, Mankin, Brown, Sager, True, Schaadt, Gilbride
Graham, Feeley, Kilgore, Jauchem, Stern
Ogonowski, Durrette, Sisler

COMMERCE CLUB

The objectives of the Commerce Club are: to promote fellowship among the students; promote closer student-faculty relationships; promote scholarship; and establish contacts for students in the business world.

OFFICERS

President: C. J. Cross
Vice President: Jack Thacker
Secretary: Carl Yokum
Treasurer: Albert Reaven
Freshman Representatives: Robert Gelvin, Raymond Harbaugh

FACULTY MEMBERS

Mr. T. C. Hilliard, Adviser
Dr. Warren W. Leigh
Prof. H. T. McKee
Mr. Earl Davis
Mr. L. F. Hampel
Mr. R. W. Bailey

STUDENT MEMBERS

Andre Andreoli
Allen Arbogast
Einar Anderson
Robert Bailey
Kermit Beach
Donald Brown
Robert Collis
Jack Carroll
Eric Chedester
Jerry Colombes
Clayton Cross
Gene Dickey
Primo Dell Angelo
Jean Durrette
Letitia Dobrin
Howard Darst
James Fuchs
Paul Finelli
William Flemming
Ernest Graham
Sidney Gluck
William Graham
Thomas Gilbride
Robert Gelvin
Mickey Guran
William Hall
Glen Hawk
John Heffleman
Raymond Harbaugh
Harry Joy
Kenneth Koller
Robert Kilgore
Carl Lewis
Paul Landefeld
Robert Larson
Donald Luck
Edward Libbey
William Leffler
James McGrath
Robert Mankin
Robert Maher
Morris May
John Nichols
Delbert Nicholas
Edward Ogonowski
Dell Orr
Frank Prentice
George Plazak
Emerson Post
Robert Russell
Robert Rankin
Dallas Riddle
Albert Reaven
Gene Sucharda
William Steffens
Betty Sisler
Walter Slee
Sanford Stern
Earl Sockel
Rex Sager
Kenneth Schlobohm
Ed Silverman
Beverly Simmons
Sam Schneiderman
Clarence Squires
Betty Shane
Carl Schaadt
Albert Trumpikas
Charles True
Jack Thacker
James Thornton
William Wolff
La Von Walker
Julius Wilt
Hazel Wright
Robert Waggoner
Philip Wallock
Joe Walker
Ralph Young
Carl Yokum

Hidy, Michalares, Hallock, Sobel, Alogdelis
Witner, Kennon, Miller, Huff, Burnham

GAVEL CLUB

Purpose: The purpose of the Gavel Club is to further interest in forensics and to train students for entrance into the Speaker's Bureau.

OFFICERS

President: James Witner

Vice President: Meredith Miller

Secretary: Doris Huff

Treasurer: Myra Kennon

MEMBERS

Stella Alogdelis

John Ballard

Bernice Burnham

Juanita Chauncey

Elaine Duitch

Edith Epperson

Doris Huff

Zola Jones

Myra Kennon

Meredith Miller

Andigoni Michalares

Faith Potteete

Gloria Sobel

Jim Witner

Bill Plant

Logan Hidy

Flannigan, Frank, Xinos, Lindberg, Karr, Raff, Fertig, Schur, Staiger, McCormick, Koegal, Frank, Handley, Ondecker, Craven
Rohaley, Harig, Cunin, Dean, Smith, Dett.ing, Patterson, Plageman, LaRocca, Casey, Smith, Walsh, Henton

NEWMAN CLUB

The purpose of the Newman Club is to promote religious, educational, and social activities.

OFFICERS

President: William Flannigan

Vice President: Kathryn McCormick

Recording Secretary: Barbara Plageman

Corresponding Secretary: Mary Jean Lindberg

Treasurer: Conal Craven

Faculty Adviser: Prof. Hilliard

Chaplain: Rev. R. Moorehead

MEMBERS

William Flannigan
Andrew Ondecker
Anne Cunin
Bernice Frank
Mary Jean Kelly
Grace Patterson
Rosemarie Ruth
Mary Louise Ahern
Elizabeth Schur
Laurence Gilchrist
Mary Flynn
Juanita Loulan
Betty Burke
Harriet Henton

Genevieve Smith
Julia Swedenberg
Ellen Casey
Norma Greer
James Fertig
Louis Furst
William Hilkert
Elizabeth McAlonan
Paul Howard
Polly Oliver
Bette Jo Xinos
Dick Durr
Earl Frank

Larry Thompson
Helen Handley
Helen Koval
Jo Ann Smith
Mary Fenn
Dorothy Jane Glasgow
Jean Ahern
Janis Barden
Bette Barden
Pat Goodall
Walt Staiger
Kathleen Karr
Joanne Rohaley

Charlotte Dean
Mary Koegel
Arthur Claire
Paul Eisenzimmer
Joseph Eisenzimmer
Kathryn McCormick
Mary Jean Lindberg
Barbara Plageman
Conal Craven
Eileen Walsh
Charles Beckwith
Isabel Cassidy
Janet Harig

Shaeffer, Handley, Brown, Chauncey, Hodges, DeLong, Anderson, Brandenstein, DeKalb, Jamison, Thurnis, Gotshall, Schnieder
Spegal, Johnson, Fiscca, Apger, Fertig, Burke, Trembly, Ruth, Watters, Stoner

PRO-MUSICA

Established March 25, 1940

Purpose: To cultivate a spirit of friendship among music lovers at the university, together with an appreciation of music in its fullest sense, and it is the aim of the association to stimulate knowledge and love of music among students and to share in the advantages of its association.

OFFICERS

President: Bette Burke

Vice President: Jim Fertig
Secretary-Treasurer: William Trembley
Program Chairman: Betty Johnson
Social Chairman: Rose Marie Ruth
Publicity Chairman: Elsie Jo Hansen
Membership Chairman: Anita Haines

MEMBERS

Mona Anderson
Berdine Apger
Fred Brandenstein
Louis Brown
Bette Burke
Beatrice Chauncey
Richard Davis
Ruth De Kalb
Evelyn De Long
William Farley
James Fertig
Olga Fiocca
John Fiocca
Betty Gotshall
Martha Green
Anita Haines
Estelle Handley
Elsie Jo Hansen
Gene Hodges
Dorothy Jackson
Chrysa Mary Jameson
Betty Johnson
Robert Osmun
Anna Russell
Rose Marie Ruth
Roger Schaeffer
Carolyn Schneider
Evelyn Siplow
Gloria Spegal
Wanda Stoner
Rhea Thurnes
William Trembley
Theodore Uverity
Marian Watters

HONORARY MEMBERS

Miss Rhea Wills
Mr. John F. Stein
Mr. Clarenz Lightfritz
Miss Genevieve Rider
Mr. J. B. Collins
Mr. Oscar Smith
Mrs. Estelle Ruth

FACULTY ADVISERS

Professor Elmer Ende
Mr. C. Neil Starr

Simms, Durrette, Conn

Sisler, Smith, Meeks, Travis, Thompson, Thomas, Halstead, Hobbs, Bay, McIlroy
Bray

Semonin, Buettel, Wade, Fraley, Gerson, Hogue, Fisher, Ries, Frank, Cunin,
Benson, Younkin, Shaffer

Cooper, Griesinger, Fiala, Crum, Joy, Hopkins, Kimberly, Waugh, Lehner,
Krause, LaRocca, Brodbeck, Hoover, Underwood

SECRETARIAL SCIENCE CLUB

Established 1932

Purpose: To promote interest in the business world, to cultivate ability in secretarial work, to foster school pride in intellectual pursuits, and to promote fellowship among the members.

OFFICERS

President: Betty Anne Waugh
Vice President: Jane Shaffer
Secretary: Amy Louise Shaw
Treasurer: Rolland Parenti
Program Chairman: Betty Cooper
Social Chairman: Dorothy Crum
Membership Chairman: Catherine Joy
Historian: Martha Bay

MEMBERS

Martha Bay
Harriett Benson
Rosalie Borchert
Jack Bray
Lorraine Brodbeck
Angeline Calamaro
Betty Carrier
Betty Cooper
Barbara Crockett
Anne Cunin
Katherine Deme
Julie Demeter
Jeanne Durrette
Jane Eckel
Betty Lou Evans
Aurelia Falkner
Mary Alice Fiala
Flora Flint
Martha Foster
Dorothy Fraley
Bernice Frank
Emily Garrigues
Katherine Gillis
Mira Gombac
Dorothy Gregory
Jean Guthrie
Doris Lee Halstead
Helen Heffelman
Muriel Hessler
Marorie Hoover
Isabel Hopkins
Helen Horvath
Doris Huff
Norma Hull
Kay Jobes
Catherine Joy
Jean Krause
Richard Lawrence
Jane Lehner
Mary Jean Lindberg
Irene McElroy
Rosejean McGinley
John Mohn
Irma Nemeth
Rosemary O'Neill
Ada Osborn
Rolland Parenti
Marie Patterson
Naomi Pettry
Mildred Pollak
Dorothy Porter
Mary Margaret Raff
Thomas Ricker
Wilma Ries
Virginia Sabo
Florence Sass
Leo Semonin
Betty Sisler
Jane Shaffer
Amy Louise Shaw
Martha Shook
Betty Smith
Genevieve Smith
Eileen Thomas
Nan Travis
Elaine Underwood
Inez Valenti
Phyllis Wada
Barbara Walker
Waldene Williams
Mary Ellen Younkin

Pulk, Hoffman, Allan, Hidy, Cotruvo, Davis, Hoffman, Miller, Koerschner, Mikolashek.
Blue, McKiernan, Harkins, Dr. De Graff, Eckard, Judson, Kershaw, Miller, Brown, Knepper, Davis.

SOCIOLOGY CLUB

Established 1936

The purpose of the Sociology Club is to stimulate activity and a feeling of fellowship among sociology students, to discuss social problems and research work in the field of sociology and to make contacts with other collegiate sociology clubs and outstanding workers in the field.

OFFICERS

President: Willis Eckard
Vice President: George Harkins
Secretary: Martha Early
Treasurer: Jack Brown

HONORARY MEMBERS

Cletus Becker
Mary Belden
H. O. DeGraff
Bell Greve
Helen E. Knight
Henry W. Kohl
Arthur H. Kruse
Robert Maloney
Ethel M. Pierce
Helen Ruff
Paul A. Witwer

MEMBERS

Hollis Allan
Mary Jo Amer
Dale Akins
Coletta Begue
David Blagg
Jack Blue
Betty Boyd
Beatrice Brennan
Jack Brown
Helen Buckwalter
Agnes Burton
Roy Campbell
Juanita Chauncey
Cornel Chima
Francis Cotruvo
Elaine Davis
Robert Davis
Ransie Dillard
Anna Dillehay
Martha Early
Willis Eckard
Jean Garrett
J. A. Gilhooly
Virginia Gilhooly
Laila Goldwood
Catherine Grant
Mary Griffiths
Ann Hamilton
Sarah Hargrave
George Harkins
George Headley
Berton Hickman
Logan Hidy
Florence Hill
Elmer Hoffman
Janis Hoffman
Evelyn Hooker
Robt. Jansen
Elizabeth Judson
James Kay
Dorothy Keiser
Marjorie Kershaw
Katherine Eichenlaub
Betty Knepper
William Koerschner
Samuel Koledin
Helen Koval
Sophia Kudera
Paul Landefeld
Martha Larrick
Ebba Larson
Ellen Manthey
Kathryn McCormick
Ralph McIntyre
Horace McKiernan
Doris Miklashek
Lester Mikolashek
Ann Miller
Catherine Miller
Dorothy Miller
Mary Louise Mills
Frances Moskovitz
George Myers
Kenneth Myers
Orpheus Nurches
William Nurches
Eileen O'Brien
Grace Patterson
Faith Parsons
Kathryn Pershing
Jennie Pulk
Ray Schieb
Jean Schwab
William Schweikert
Ruth Shobert
Sarah Silver
Maxine Smith
Averill Thorn
Genevieve Tryon
Esther Veach
Nelson Waynesboro
Lois Weddell
Eleanor Woodard
Edith Wilkerson
Molly Winer
George Wright
Carl Zimmerman

Downing, Fertig, Leffler, Wilkerson, Livensparger
McGaughey, Hidy, Davis, Heid, Witner, Kay .

STUDENT Y. M. C. A.

Established 1928

NATIONAL

Purpose: To create a better fellowship among men students and men of the faculty, and to further religious activity on the campus.

OFFICERS

President: Robert E. Davis

Vice President: Marvin E. Heid
Recording Secretary: Robert E. Freed
Corresponding Secretary: Arthur Larson
Treasurer: Logan Hidy
Chaplain: Lawrence Dillehay
Faculty Adviser: Dr. H. O. De Graff

CABINET MEMBERS

Tom Taber
Don McGaughey
Clark Livensparger
James Witner
Harold Roth
Albert Horton
William Leffler
Paul Wilkerson

FACULTY ADVISORY COMMITTEE

Dr. Harold O. Reid
Dr. Dwight E. Gray
Philip S. Sherman
C. Arnold Hanson

Smith, Moore, Pappano, Thomas
Hatzis, Michalares, Apger, Wettystyne, Smith, Marty, Hall
Ferri, Church, Karr, Dr. Internoscia, Sobel, Waddell, Wagenman

TERTULIA ESPANOLA

The purpose of the Spanish Club is to further the interest of students in the Spanish Language and Literature.

OFFICERS

President: Mark Church
First Vice President: Fern Shryock
Second Vice President: Ruth Dornan
Secretary: Felix Ferri
Treasurer: Jane Rogers

FACULTY ADVISERS

Dr. Donato Internoscia
Dr. Meredith Gardner

MEMBERS

Berdine Apger
Anne Balaj
Leroy Bosley
Hope Brightman
Mary Carroll
Fern Fairall
Joyce Hall
Harry Hurtt
Juanita Loulan
Mary Leon
Eve Mentlin
Kennett Morgan
Laura Muro
Joe Pappano
Jack Putnam
Fern Shryock
Lois Weddell
Ruth Weirick
M. Yanko
Kenny Koller
Gloria Sobel
Dorothy Marty
Jane Rogers
Ed Smith
Helen Crows
Juanita Gamble
Irene Kapzath
Sam Lewis
Ed Gardner
Glennie Osborne
Iris Smith
Roberta Wagenman

Campus actors this year produced three widely-different productions. "Ghost Train" (above left) was a spooky thriller with whistles, bells, thunder and miscellaneous sound effects. Maxwell Anderson's "High Tor" (above right) was a new type of play in the Theatre's presentations. "Mr. Pim Passes By," by A. A. Milne, a different type of comedy, was the final production.

Brown, Mr. Kidder, Allan, Keene, Frick, Blacketter, Davis, Nealis, Secrest
Carroll, Snyder, Wince, Banks, Early, Hagerman, Pastorius

UNIVERSITY THEATER

President: Kenneth Banks
Vice President: Carmen Wince
Secretary: Martha Early
Business Manager: Harry Carroll

MEMBERS

ACTIVES	ASSOCIATES
Kenneth Banks	Toni Blacketer
Fred Brown	Ann Hamilton
Harry Carroll	Gordon Hagerman
Bob Davis	Harry Pastorius
Martha Early	Bob Secrest
Cathleen Nealis	Hollis Allan
Evelyn Renner	Patsy Arnold
Wm. Van Nostran	Juanita Chauncey
Virginia Wecker	Kathryn Pershing
Carmen Wince	Betty Frick
Paul De Cora	Catherine Miller
Mary McCormick	Betty Winkleman
Sue Snyder	Ruth Bitter
Catherine Kight	Bob Keene
Bob Frisby	James Brickels

McCormick, Hollinger, Snyder, Travis, Jollif
Harig, Barnaby, Woodard, Thomas, Firestone, Larrick, Hopkins, Glynn, McGovern, Marstellar
Humes, Veach, Hall, Thomas, Miklashek, Griffith, Osborne, Hoffman
Bitter, Thompson, Early, Cooper, Hobbs, Dillehay, Frick, Miss Larson

Y. W. C. A.

The purpose of the Student Y. W. C. A. is to aid campus women to develop physically, socially, culturally and spiritually. Open to any student interested in ideals and purpose.

OFFICERS

President: Martha Early
Vice President: Eleanor Khoenle
Secretary: Betty Jean Frick
Treasurers: Betty Cooper, Juanita Loulan

MEMBERS

Jane Baughman
Dorothy Becher
Jean Berg
Betty Boyd
Betty Cooper
Jeanette Crawford
Martha Early
Anna Jean Dillehay
Jean Feeley
Dorothy Fichter
Martha Foster
Betty Jean Frick
Marie Glynn
Juanita Gamble
Mary Griffiths
Estelle Handley
Janet Harig
Harriett Henton
Dale Hinton
Hazel Hobbs
Evelyn Hooker
Isabel Hopkins
Bessie Humes
Eleanor Khoenle
Nancy Knepper
Kay Jobe
Mary Koegel
Martha Larrick
Juanita Loulan
Carolyn Marsteller
Kathryn McCormick
Patricia McGovern
Doris Miklashek
Mary Murphy
Jeanne Olsen
Glennie Osborne
Barbara Plageman
Virginia Pahler
Mary Margaret Raff
Sue Snyder
Joan Rohaley
Elizabeth Schur
Carolyn Taylor
Mildred Triplett
Eileen Thomas
Isabel Thomas
Betty Thompson
Janet Tucker
Esther Veach
Barbara Walker
Ethel Wellock
Mardelle Witwer

ADVISORY BOARD

Ebba Larson: President
Secretary: Mrs. Robert Bailey
Helen C. Battrick
Mrs. Harold Reid
Mrs. Wm. H. Taylor
Mary Grace Harrington

A. S. M. E.

Purpose: To desseminate technical information and provide direct contact between members.

Chairman:
L. G. Haddock, Jr.

Vice Chairman:
R. B. McCurdy

Secretary:
John Bezbatchenko

Treasurer:
Fred Brown

MEMBERS

C. Beckwith	R. Garver	V. Kallgren	J. Smith
D. Bell	P. Gitter	W. Kovalick	D. Sprinkle
V. Bezbatchenko	R. Griffiths	J. Lewis	J. Stankard
R. Bishop	L. Haddock	R. McCarthy	R. Steffy
F. Brown	P. Haren	R. McCurdy	A. Stewart
M. Brumbaugh	Z. Harris	E. Moats	F. Stimler
T. Cameron	R. Hartz	D. Porter	F. Vukan
C. Dudugjian	I. Hertle	V. Pope	J. Waddell
N. Elder	R. Huff	H. Rootes	H. Wilt
H. Fitzsimmons	R. Kallgren	C. Schwall	E. Wolf

A. S. C. E.

Purpose: To foster the advancement of Civil Engineering training in colleges and to unify the student and professional elements in Engineering.

President:
John V. Laughlin

Vice President:
Harry Pastorius

Secretary-Treasurer:
William F. Markey

MEMBERS

Charles Corms	Joe Koegel	Peter Olegar
Dean Chapman	John Laughlin	Harry Pastorius
Robert Clause	William Markey	Theodore Shaul
Craig Hennis	Paul Montgomery	Ray Seese
William King	Walter Nixon	Dave Tarbox

Butler, Veach, Kirkpatrick, Clover, Jones, Capps, Thomas
Loulan, Judson, Hurst, Rogers, Hatzis, Verbulecz, Walsh

CHI DELTA PHI

Established October 31, 1919

NATIONAL WOMEN'S LITERARY HONORARY

Purpose: To stimulate creative writing among the women on the campus and to recognize those women interested in furthering literary achievement.

OFFICERS

President: Jane Rogers
Vice President-Treasurer: Betty French
Secretary: Elisabeth Judson
Editors: Evelyn Renner, Dorothy Gukich
Adviser: Mrs. Ruth Putman

MEMBERS

Mary Dague
Betty French
Dorothy Gukich
Lulla Hatzis
Zola Jones
Elisabeth Judson
Juanita Loulan
Patricia Machan
Elizabeth Ploenes
Evelyn Renner
Jane Rogers
Esther Veach
Eileen Walsh
Betty Winkleman

PLEDGES

Eleanor Addleman
Denise Capps
Helen Louise Hagen
Patricia McGovern
Mary Jane O'Brien
Isabel Thomas
Anne Verbulecz
Alice Clover
Jane Neely
Harriet Henton
Virginia Butler
June Kirkpatrick

Shook, Dobrin, Dr. Kuhnes, Borodkin
Wright, McGrath, Batman, Roundy, Shaw, Alexis
Snyder, Rogers, Kershaw, Waltz, Butler
Brundage, Griffith, Hancock, Hurst, Cullison, Pappano

KAPPA DELTA PI

Established March 18, 1911

Local chapter installed April 24, 1925.

Purpose: To encourage high intellectual and scholastic standards, to recognize outstanding contributions to education, to maintain a high degree of professional fellowship among its members, and to quicken professional growth.

OFFICERS

Faculty Adviser: Professor Emery L. Kuhnes
President: Joseph A. Pappano
Vice President: Le Roy Dietz
Secretary: Helen Hurst
Treasurer: Theresa Balasco
Historian: Jane Rogers

ACTIVES

Helen Alexis
Kenneth Banks
Sam Borodkin
Russell Brundage
Lois Cullison
Letitia Dobrin
Fern Fairall
Mary Griffith
Mildred Hancock
Estelle Handley
Helen Hurst
Mariorie Kershaw
Edward McGrath
Ned Neidemire
Joseph Pappano
Jane Rogers
Laura Roundy
Amy Louise Shaw
Martha Shook
Sue Snyder
Frances Waltz
Hazel Wright

PLEDGES

Florine Batman
Martha Bay
Virginia Butler

The qualifications for undergraduates are: full upper college standing; general scholarship above the upper quartile point of the institution; work in education completed to the extent of six semester hours if elected during the senior year.

Handley, Hagstrom, Ende, Miss Rider, Green, Lonsbury.

MU PHI OMEGA

Established 1925

LOCAL MUSIC HONORARY SOCIETY

Purpose: The advancement of music at the University of Akron and the development of the truest sisterhood, mutual welfare in music, and loyalty to the Alma Mater.

OFFICERS

President: Margaret Lonsbury
Vice President: Jean Hagstrom
Secretary: Estelle Handley
Treasurer: Martha Green

MEMBERS

Margaret Lonsbury
Jean Hagstrom
Estelle Handley
Martha Green

PLEDGES

Marilyn Judson
Chrysa Jamieson
Marjorie Hollinger
Gloria Spegal
Betty Johnson
Betty Gotshall
Betty Burke
Elsie Jo Hansen

FACULTY ADVISERS

Miss Genevieve Rider
Mr. Elmer Ende

Berry, Carroll, Coburn, Feeley, Hagerman
Keene, Larson, Nelson, Schweikert, Secrest

OMICRON DELTA KAPPA

Established 1914

NATIONAL ACTIVITIES HONORARY

The purpose of Omicron Delta Kappa shall be threefold: First, to recognize men who have attained a high standard of leadership in collegiate activities, to encourage them to continue along this line, and to inspire others to strive for similar conspicuous attainments. Secondly, to bring together the most representative men in all phases of collegiate life and thus to create an organization which will help to mould the sentiment of the institution on questions of local and intercollegiate interest. Third, to bring together members of the faculty and student body on a basis of mutual interest, understanding, and helpfulness.

OFFICERS

President: Robert Secrest

Vice President: Max Nelson

Secretary: Robert Keene

Treasurer: Robert Larson

MEMBERS

Robert Berry
Harry Carroll
Paul Coburn
Paul Feeley
Gordon Hagerman
Robert Keene
Robert Larson
Albert Lockhart
Maxwell Nelson
William Schweikert
Robert Secrest

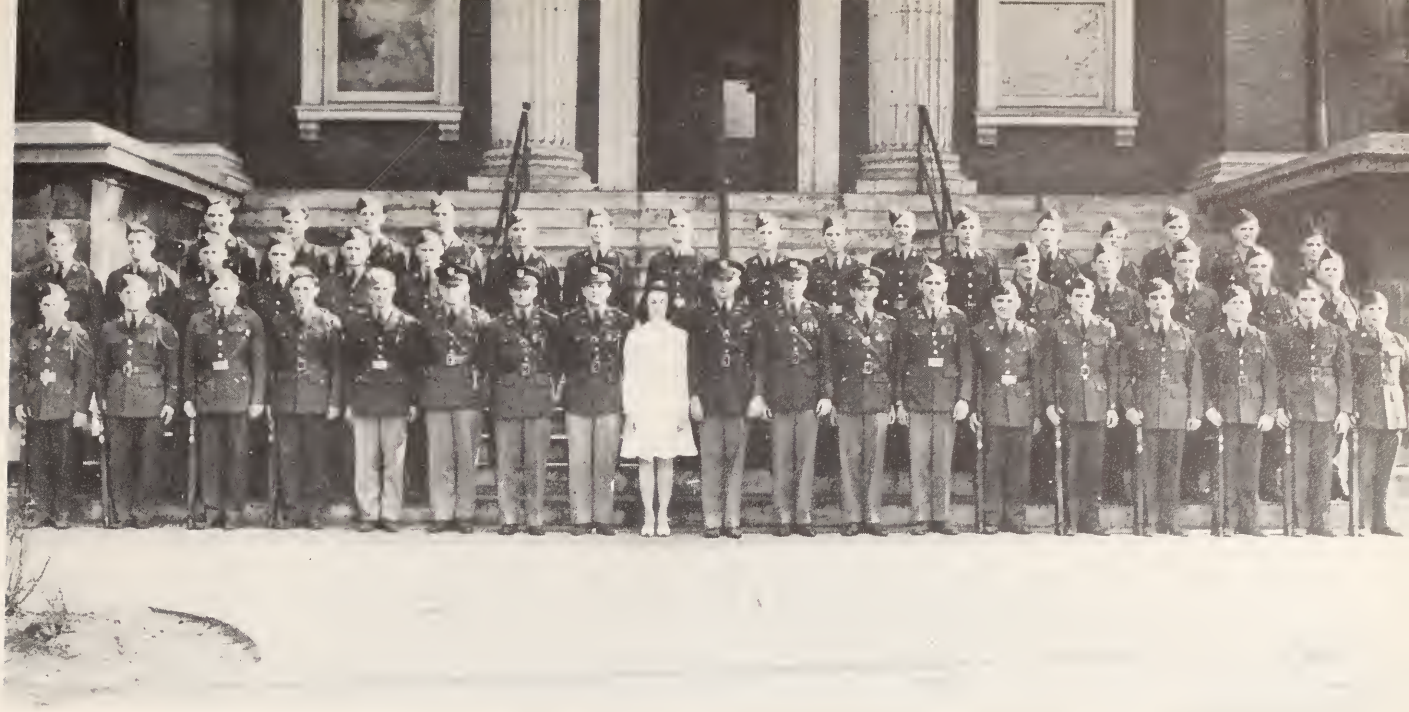

PERSHING RIFLES

Co. D-1, 1st Regt.

Purpose: To encourage, preserve, and develop the highest ideals of the military profession, to promote American citizenship, to create a closer and more efficient relation, and to provide appropriate recognition of a high degree of military ability among the cadets of the basic Reserve Officers Training Corps.

R. B. Sanderson, Captain
Jack Brown, 1st Lt.
Wm. Koerschner, 1st. Lt.
Robert Godlove, 2nd Lt.
Richard Walter, 2nd Lt.
Stan Myers, 1st Sgt.
Wm. Carr, Staff Sgt.

Robert Crawford, Platoon Sgt.
Wm. Farmer, Platoon Sgt.
Claude Jackson, Tech. Sgt.
Eric Chedester, Jr. Lt.
Robert Christy, Jr. Lt.
Jack Thacker, Jr. Lt.
Art Larsen, Jr. Lt.

ACTIVE MEMBERS

Robert Neal
Robt. Baker
Gilbert Belair
Robert Crawford
Robert Broadbent
Maurice Fitch
Raymond Keefer
Darrel Kelley
Henry Schneider
William Steffens
William Wolfe
Eugene Bloche
Robert Brown
Virgil Chima
Robert Bender
William Dillard

Robert Vogel
John Frank
Robert Fulmer
R. Gonder
William Gigante
Robert Hall
Robert Hamman
George Haramis
Paul Hixenbaugh
Hensley Hobbs
George Kageorge
Forest Looney
Charles Messmore
John Mihalko
Robert Mitchell
Paul Nicely

Adam Parsons
William Plant
Eugene Porteck
Theodore Price
Jack Putman
Ralph Richie
Ross Seitters
Clifford Smith
Robert Smith
Ronny Smith
Robert Herron
Thomas Taber
Donald Dilley
Richard Vogenitz

Rosemary O'Neil — 1941 Sponsor

PI KAPPA DELTA

The purpose of Pi Kappa Delta, national forensic honorary, is to further interest in debate, oratory and extempore speaking; and to serve as a means of recognizing outstanding students in those fields.

OFFICERS

President: Albert Lockhart

Secretary-Treasurer: Juanita Chauncey

MEMBERS: Albert Lockhart, Juanita Chauncey, Gilbert Thomas, Betty Sinks, Max Nelson, Julia Swedenburg, Blanche Sherman, Betty Hazlett, Robert Kasse, Milton Snyder, Joan Loeffler, Zola Jones.

FACULTY MEMBERS: Dr. H. O. Ried, Dr. Paul W. Zeis, Prof. Maxine Rabe, Dr. Harlan Hamilton, Prof. David King.

SPEAKER'S BUREAU

Purpose: To select the most qualified speakers on the campus and to offer their services to any organization or group in the city for any speaking occasion.

OFFICERS

President: Gilbert Thomas

Secretary: Julia Swedenburg

MEMBERS

DRAMATIC READERS: Thomas Denton, Katherine Kight, Cathleen Nealis, Evelyn Renner, Bill Van Nostran.

SPEAKERS: Blanche Sherman, Gilbert Thomas, Kenneth Moore, Betty Hazlett, Albert Lockhart, Frances Moskovitz, Jack Butler, Harold Zimmerman, David Dienoff, Juanita Chauncey, Ann Vinciguerra, Virginia Wecker, Eleanor Woodard, James McMullin, Martha Wallace, Rita Merlitti, Julia Swedenburg, Anna Ruman, Carolyn Marsteller, Betty Sinks.

Boyer, Snyder, Mingle, Decatur
Dr. Zeis, Frazee, Thomas, Nealis, Secrest

PI SIGMA ALPHA

NATIONAL POLITICAL SCIENCE HONORARY

Purpose: To stimulate productive scholarship and intelligent interest in the subject of government.

FACULTY ADVISERS

Dr. Roy B. Sherman Dr. Paul W. Zeis Prof. David King President: Harry Frazee
Vice President and Secretary-Treasurer: Gilbert Thomas

MEMBERS

Gilber tThomas	Albert Decatur	Evelyn Renner
Harry Frazee	Cathleen Nealis	Harold Mingle
Robert Secrest	Milton Snyder	Allan Boyer

MINIMUM REQUIREMENTS FOR MEMBERSHIP

Must maintain a minimum grade of C in all collegiate work. Must maintain a minimum grade of B in eleven hours of Political Science work, six hours of which must be upper college work.

PHI SIGMA ALPHA

Established 1910

Phi Sigma Alpha is an honorary society of Buchtel College designed to afford recognition for exceptional achievements in scholarship.

President: Dr. Howard Cramer Secretary: Dr. Paul Zeis
Vice President: Mr. Fred Theiss Treasurer: Mrs. Mary Jane Rothrock

Student members selected in 1940:

Harry Carroll Jane Rogers Sue Snyder Sanford Stern

Student members selected in 1941:

Seniors: Albert Lockhart, Donald Luck, Joseph Pappano, Lois Scheffler
Juniors: George Anastos, Martha Bay, Joseph Cameron, Harry Hurtt

PHI SIGMA SOCIETY

Established April 20, 1921

NATIONAL

The object of this society is to promote interest in research in the biological sciences.

OFFICERS

President: George Anastos
Vice President: Betty Frick
Secretary: C. Richard Weaver
Treasurer: George Twickler

FACULTY MEMBERS

Dr. Walter Kraatz
Dr. Paul Acquarone
Dr. Edgar Jones
Professor Rolland Fox

MEMBERS

Robert Frisby
Robert Bryden
Emmy Lou Thompson
Robert Glasgow
Sam Borodkin
Harry Rosenthal
Earl Long
William Koerschner
Jane Scheffler

Batman, Bay, Dobrin, Fairall, Griffith, Hamilton
Hancock, Handley, Hoffman, Hurst, Lessing, Machan
McAlonan, Nealis, Snyder, Wecker, Wright

PIERIAN

Established 1923

LOCAL SENIOR WOMEN'S ACTIVITIES HONORARY

Purpose: To recognize outstanding women leaders on the campus.

OFFICERS

President: Virginia Wecker
Vice President-Treasurer: Ann Hamilton
Secretary: Helen Hurst
Faculty Adviser: Miss Helen C. Battrick

MEMBERS

Virginia Wecker
Ann Hamilton
Helen Hurst
Mary Griffith
Miriam Hoffman
Elizabeth McAlonan
Sue Snyder
Pat Machan
Jean Garret Lessing
Florine Batman
Martha Bay
Letitia Dobrin
Fern Fairall
Mildred Hancock
Estelle Handley
Cathleen Nealis
Hazel Wright

HONORARY MEMBERS

Miss Helen Battrick
Mrs. Hezleton E. Simmons

Women are chosen for membership in Pierian on a basis of activities, scholarship, personality, leadership, and democracy.

Dine, Godlove, Stover,
Sanderson, Wingard, Sprinkle, Allan, Anastos
Harkins, Luke, Sockel, Kennon, Brown, Koerschner, Luke

SCABBARD AND BLADE

Established 1904

NATIONAL ADVANCED MILITARY HONORARY

Purpose: To preserve and develop the essential qualities of good and efficient officers, to take a more active part in the military affairs of our community and to spread intelligent information concerning the military requirements of our country.

OFFICERS

Captain: Jack Brown

First Lieutenant: Vance Luke

Second Lieutenant: Earl Sockel

First Sergeant: William Koerschner

MEMBERS

Jack Brown
Louis Furst
George Harkins
William Koerschner
Marvin Luke
Vance Luke
Robert Russell

Bruce Sanderson
William Schweikert
Earl Sockel
Dallas Sprinkle
Hollis Allan
George Anastos

Thomas Christy
Robert Dine
Robert Godlove
Arthur Larson
Richard Stover
Rex Wingard

Elder, Vukan, Bishop, Tarbox, Gilchrist, Seese, Frye
Moats, Bezbatchenko, Luke, McCurdy, Markey, Griffiths, Kallgren

SIGMA TAU

Established February 22, 1904

NATIONAL ENGINEERING HONORARY

Purpose: To recognize outstanding engineering students for scholarship, practicality, and sociability.

OFFICERS

President: Robert McCurdy
Vice President: William Markey
Secretary-Treasurer: Marvin Luke
Historian: John Bezbatchenko
Pledge Captain: Erwin Moats
Faculty Adviser: Dean Fred Ayer

MEMBERS

Robert McCurdy
William Markey
Marvin Luke
John Bezbatchenko
Erwin Moats
Norman Elder
Rowland Griffiths
Frank Vukan
John Kallgren
Robert Bishop
Eugene Frye
Ray Seese
Laurence Gilchrist
David Tarbox

HONORARY MEMBERS

Mr. John Bulger
Mr. Fred S. Griffin

Lincks, Johnson, Shallcross, Sherman.

TAU KAPPA PHI

Established 1933

LOCAL HOME ECONOMICS HONORARY

Purpose: To stimulate a professional interest in Home Economics.

OFFICERS

President: Virginia Johnson

Vice President: Faith Sherman

Secretary-Treasurer: Jean Shallcross

MEMBERS

Marie Evans

Dorothy Gukich

Doris Lincks

Pauline Romig

"A" KEY WINNERS

Students with a high scholastic standing and who are outstanding in campus activities are recognized by the awarding of "A" keys. These keys are awarded on a point basis by Student Council.

Kenneth Banks
Paul Coburn
Bill Good
Martha Bay
Dick Collier
Gordon Hagerman
Florine Batman
Bob Davis
Miriam Hoffman
Bob Brownfield
Betty Frick
Helen Hurst
Harry Carroll
Jean Garrett Lessing
Bob Keene
Albert Lockhart
Elizabeth McAlonan
Marvin McCormick
Don McGaughey

Sergt
Corpl

R.O.T.C. TRAINS STUDENTS FOR DEFENSE . . . .

Twenty years before the present peacetime draft the University of Akron was offering its students the advantages of military training. Many men have felt the benefits of the Reserve Officers Training Corps established here in 1919, and today many Akron graduates are officers in the United States Army.

The Akron regiment is trained and drilled by student cadet officers in the fall and spring. Classroom work under the tutelage of United States Army officers occupies the rest of the year.

Every male University undergraduate is required to take two years of basic training. Freshmen and sophomores receive classroom instruction in Military Sanitation, First Aid, Military Map Reading, Leadership, and Rifle Marksmanship.

Greatly desired is appointment to the advanced course, as the graduate of this course receives a commission as a second lieutenant in the Officers Reserve Corps. Aerial Photograph Reading, Administration, Military History, and Military Law occupy much of the time of the future officers.

All advanced ROTC students spend one summer at a military post where they have the opportunity to put to practical use the theory they have learned in the classroom.

Above: Sergeant Brown tells how it should be done.

Below: Advanced student instructor teaches basic students, as the Major looks on.

ORDER ARMS

RIGHT SHOULDER ARMS

PRESENT ARMS

INSPECTION ARMS

PARADE REST

RIFLE SALUTE

PORT ARMS

SLING ARMS

Cadet officers teach their cadet privates the latest in streamlined drill, which oddly enough somewhat resembles the same old drill that used to be, even to shoes full of parade-ground sand. Corporal Carr demonstrates how it should be done.

FORT KNOX, KY. • SUMMER, 1940

Advanced R. O. T. C. students call Fort Knox, Kentucky 'home' for six weeks in the summer. They live in tents, eat in army mess halls, do KP duty, and shoot rifles, pistols, machine guns, and trench mortars. Here theories of three years of classroom and parade ground assume practical significance. This page shows camp activities, photographed through the courtesy of the class of '41.

REGIMENTAL AND BATTALION STAFFS

Regimental Staff—Left to right: Cadet Col. Brown, Cadet Lt. Col. Sockel, Cadet Maj. Marvin Luke, Cadet Capt. Downing, Cadet Maj. Vance Luke, Cadet Maj. Koerschner.

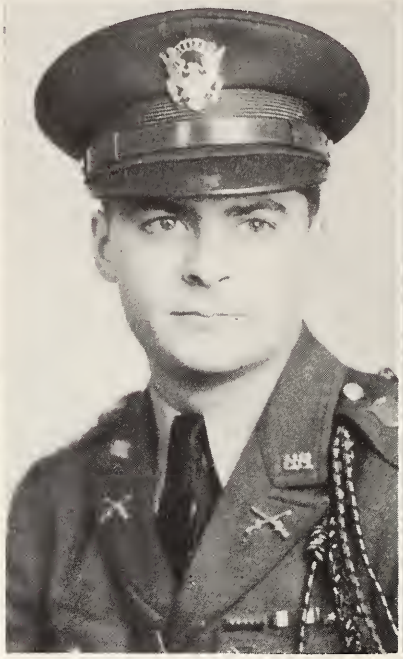

Jack Brown, Cadet Colonel

Earl Sockel, Cadet Lieutenant-Colonel

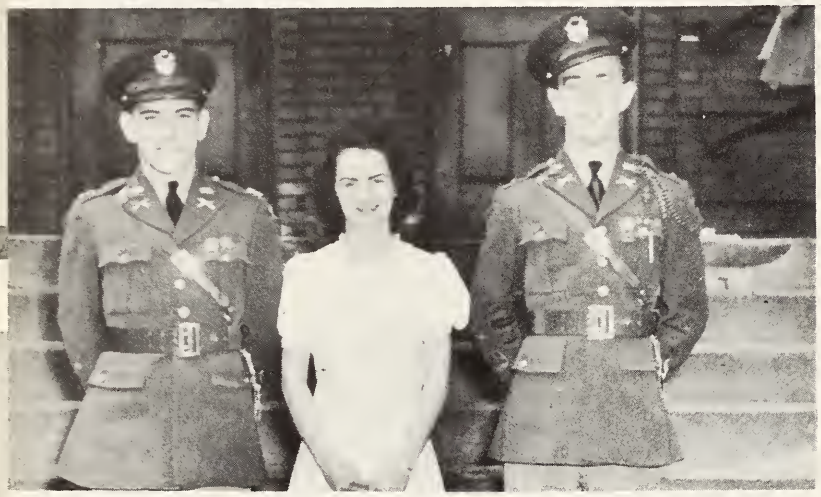

First Battalion: Cadet Lt. Col. Foster, Honorary Lt. Col. Ann Hamilton, Cadet Maj. Markey.

Florine Batman, Honorary Cadet Colonel

Hazel Hobbs, Honorary Cadet Lieutenant-Colonel

Second Battalion: Cadet Lt. Col. Singer, Honorary Lt. Col. Helen Frederick, Cadet Maj. Toye, Cadet Lt. Ondecker.

Third Battalion: Cadet Lt. Col. Harkins, Honorary Lt. Col. Martha Early, Cadet Maj. Krivitsky, Cadet Lt. Thaeker.

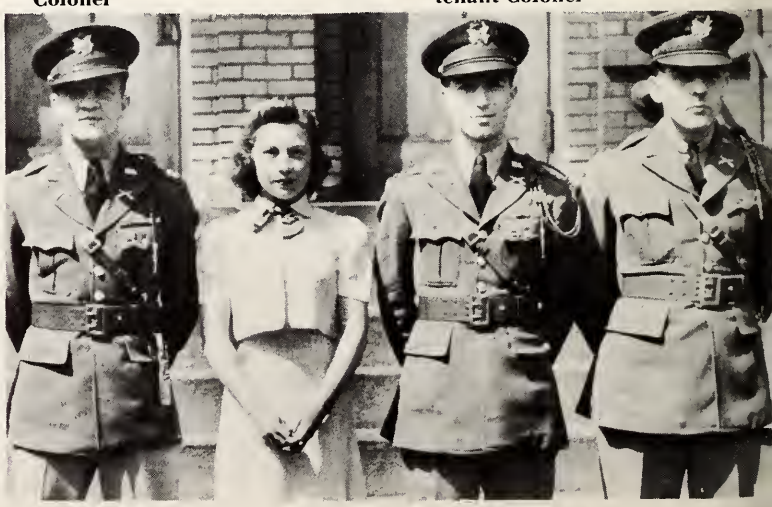

Fourth Battalion: Cadet Lt. Col. Sanderson, Honorary Lt. Col. Doris Lee Halstead, Cadet Lt. Heid, Cadet Lt. Wyman.

COMPANY A

SENIORS

Jack Sullivan—Co. Comdr.
Marvin Luke

JUNIORS

Ed. Ogonowski
Richard Stover
Robert Godlove

SOPHOMORES

Ach, A.
Algea, J.
Ballard, C.
Bauer, E.
Broge, T.
Buckmaster, G.
Campanale, J.
Chapman, E.
Clemente, B.
Crooks, J.
Davis, Wm.
Duke, B.
Eisel, G.
Farwell, R.
Finegan, W.
Fithe, H.
Flannigan, W.
Garrett, F.
Green, S.
Heller, I.
Hibbard, R.
Hollander, E.
Hopkins, E.
Horne, G.
Ingle, P.
Judson, D.
Keffer, R.
Kibler, R.
Kleinwechter, F.

FRESHMEN

Auker, P.
Baer, M.
Beckwith, R.
Badonsky, J.
Blank, P.
Boecker, T.
Boigegrain, G.
Bolha, M.
Bosley, L.
Bralek, S.
Bray, J.
Capple, C.
Chapman, M.
Clegg, B.
Curtis, F.
Dawson, J.
DeLorenzo, J.
Eisenzimmer, J.
Fleshman, R.
Franks, J.
Fulmer, R.
Gadanac, J.
Gainer.
Gonder, F.
Grecni, J.
Guren, M.
Gullia, H.
Hamilton, J.
Hamlet, C.
Harbaugh, R.
Haren, R.
Harrison, R.
Herron, J.
Helms, J.
Hostetter, C.
Johnson, H.
Kallel, H.
LaRue, A.

MARIE GLYNN
Honorary Cadet Captain

COMPANY B

SENIORS

Harry Frazee—Co. Comdr.
Roland Griffiths

JUNIORS

Harry Hurtt
Ralph Ifft
Thomas Christy

SOPHOMORES

Kosky, S.
Kuhne, H.
Larsen, R.
Lederman, J.
Mavroudis, J.
May, M.
McSweeney, E.
Minter, T.
Myers, B.
Oakes, H.
Parsons, A.
Pfieffer, G.
Remington, J.
Ricker, T.
Sankey, J.
Schneiderman, S.
Schwarz, H.
Slusher, W.
Squires, C.
Susong, C.
Tillett, R.
Toner, H.
Towne, R.
Trifero, D.
Tschantz, C.
Witner, J.
Witwer, D.
Wright, F.
Zimmerman, C.

NORMA FRANKLIN
Honorary Cadet Captain

FRESHMEN

Kochman, A.
Koegel, L.
Lackey, L.
Leighton, L.
Lutz, D.
Messmore, C.
Mingle, R.
Mondl, A.
Newton, R.
Nicely, P.
Parris, H.
Patton, T.
Peach, T.
Putman, J.
Perrine, R.
Rice, J.
Richie, R.
Roman, V.
Sauber, R.
Savely, W.
Schmidt, R.
Seliga, E.
Shaffer, W.
Shipman, R.
Smith, J.
Stolfe, V.
Stoner, R.
Thomas, G.
Thorn, M.
Travis, W.
Twynham, T.
Udell, G.
VanSteenburg, R.
Vogel, R.
Williams, F.
Wallace, K.
Walther, D.
Watson, A.
Yurkowsky, K.
Ziherl, E.
Plant, W.
Tyler, E.
Spaethe, W.

COMPANY C

SENIORS

Frank Vukan—Co. Comdr.
Charles Wyman
Andrew Ondecker
Robert Toye

JUNIORS

Dallas Sprinkle
Jerry Colombes
Rex Wingard
George Anastos
Peter Gitter

SOPHOMORES

Baker, R.
Brechbiel, F.
Brickels, J.
Cahill, W.
Chapman, I.
Chesko, S.
Codrea, J.
Curtice, W.
Dunderman, F.
Farley, W.
Farmer, W.
Ferri, F.
Friess, A.
Gabriel, D.
Gildow, G.
Gluck, S.
Guran, W.
Haddad, G.
Halliburton, F.
Harris, E.
Hilkert, W.
Johnston, B.

FRESHMEN

Barker, H.
Basick, B.
Black, G.
Booth, C.
Chester, W.
Christensen, W.
Cook, R.
Cornely, J.
Craig, E.
Darst, A.
David, J.
Dove, R.
Eckert, G.
Ellis, W.
Flickinger, W.
Frank, E.
Freedman, R.
Fruscella, R.
Gelvin, R.
George, D.
George, G. M.
George, G. P.
Gopp, D.
Gustely, E.
Headley, G.
Henrich, W.
Henderliter, H.
Holsberry, B.
Horton, A.
Schneider, J.
Hailey, T.
Cianchetti, V.

MARDELLE WITWER
Honorary Cadet Captain

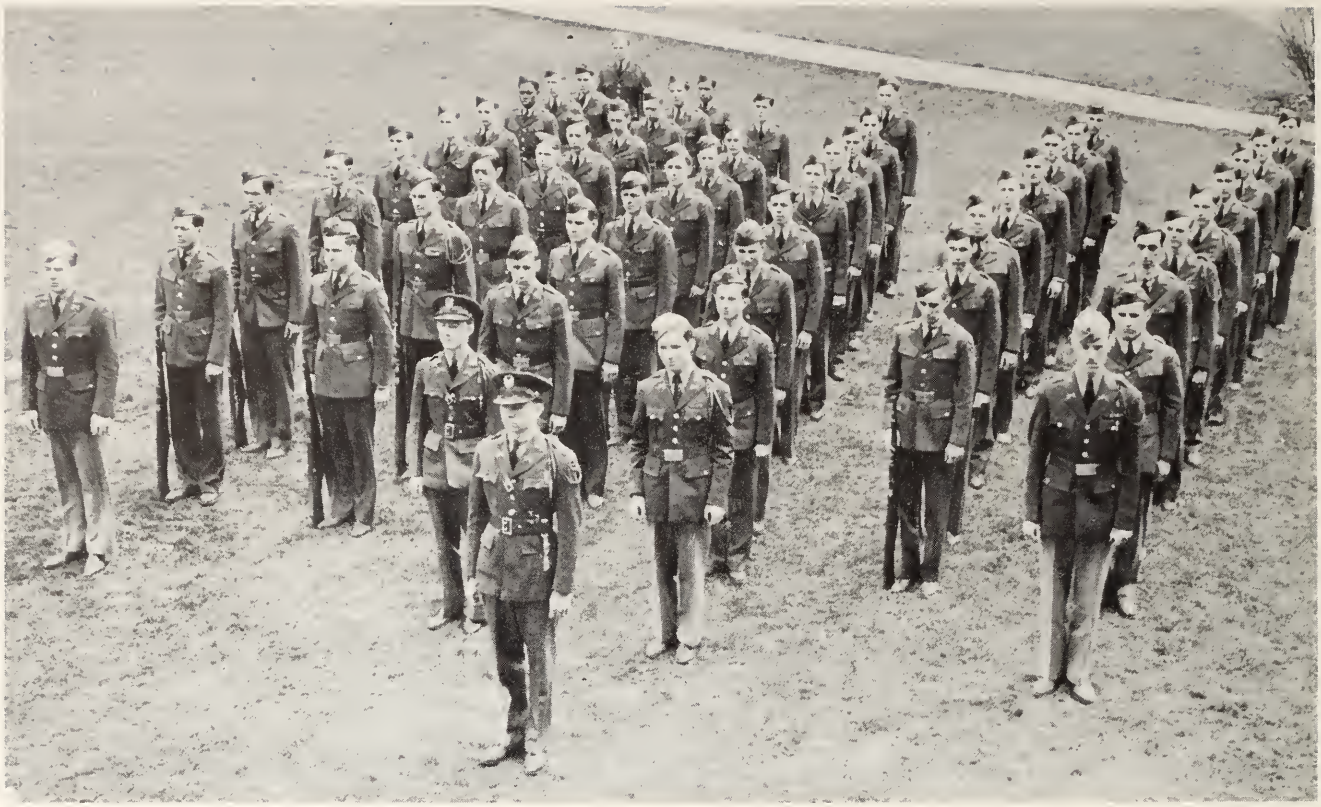

COMPANY D

SENIORS

Richard Garver—Co. Comdr.
Dean Chapman
Vance Luke

JUNIORS

Ned Neidemire
Ralph Young
Myron Suderow
Gene Sucharda
Alvin Greenhorn

SOPHOMORES

Kannel, W.
Kasse, R.
Larson, N.
Latona, F.
Lawrence, W.
Linder, R.
Lowes, F.
Maluke, A.
Mayfield, C.
Miller, J.
Myers, S.
Panich, G.
Pescan, G.
Porfedo, V.
Robinson, J.
Silverman, E.
Sutton, J.
Thorn, A.
Thornton, J.
Walker, J.
Woehl, F.
Steffens, W.

FRESHMEN

Hodges, G.
Howard, P.
Huey, W.
Johnston, T.
Kaplin, I.
Kelley, F.
Kominic, S.
Lenihan, P.
Laraway, J.
Lockney, R.
McKee, J.
Moore, S.
Neal, R.
Nelson, V.
Nye, G.
Palmer, J.
Polevoi, S.
Regueiro, J.
Roth, H.
Sholiton, L.
Slusser, R.
Tengea, J.
Tyson, W.
VanDoras, T.
Walter, D.
Waynesboro, N.
Weinberg, R.
Zido, G.
Schumacher, K.
Muzik, J.
Petrafka, G.
Moskoff, M.

ARLENE JOHNSON
Honorary Cadet Captain

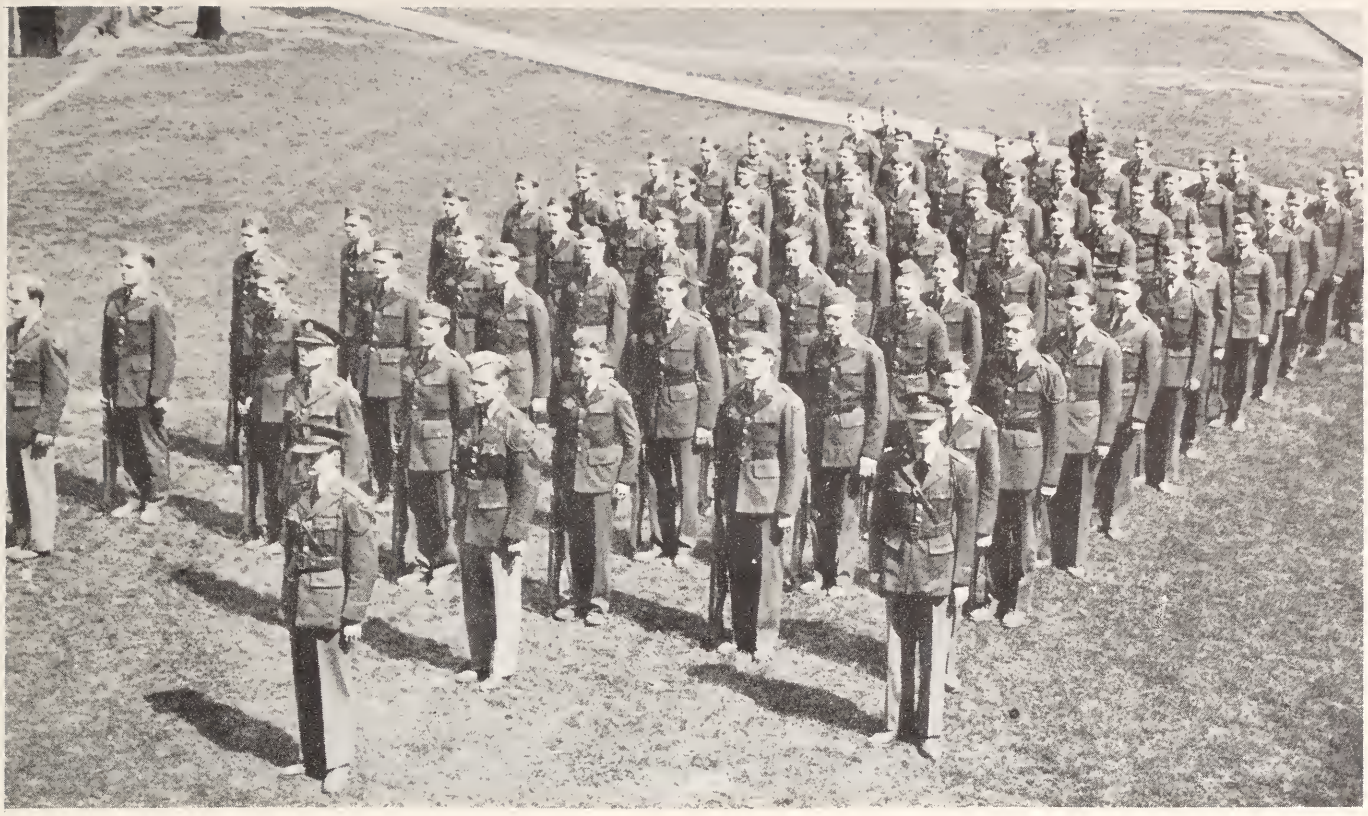

COMPANY E

SENIORS

Eric Chedester—Co. Comdr.
Sanford Stern
Marvin McCormick

JUNIORS

Robert Dine
Julius Meszaros
Kenneth Koller

SOPHOMORES

Allen, C.
Bailey, R.
Baker, R.
Batuik, G.
Belair, G.
Bellassai, J.
Bloomberg, R.
Bredhold, R.
Braumbaugh, M.
Campanale, A.
Campbell, J.
Child, R.
Crawford, R.
Cullison, A.
Denholm, K.
DiNapoli, F.
Difederico, M.
Garver, R.
Gertz, P.
Hackim, C.
Hertle, I.
Handler, L.
Hoffman, J.
Holzapfel, J.
Jenkins, L.
Kaufman, G.

FRESHMEN

Allen, B.
Ballard, J.
Bilder, J.
Bloch, E.
Boughten, J.
Boughten, W.
Bringardner, L.
Brown, R.
Cardina, J.
Carney, J.
Caulkins, F.
Chema, E.
Cockerham, P.
Coomes, T.
Cundiff, S.
Curry, E.
Dillard, B.
Dilley, D.
Egbert, E.
Evans, A.
Fitzpatrick, N.
Frederick, L.
Fry, B.
Gardner, H.
Goodall, P.
Grosswiller, W.
Hall, R.
Hamman, J.
Haramis, C.
Hassel, H.
Henderson, R.
Henton, S.
Herman, G.
Hissam, J.
Hixenbaugh, P.
Hixson, C.
Hobbs, H.
Hostetler, R.
Huryn, J.
Jarrett, W.
Kageorge, P.
Keen, C.
Kiernan, R.
King, W.
Dort, A.
Dallas, P.

BETTY BOYD
Honorary Cadet Captain

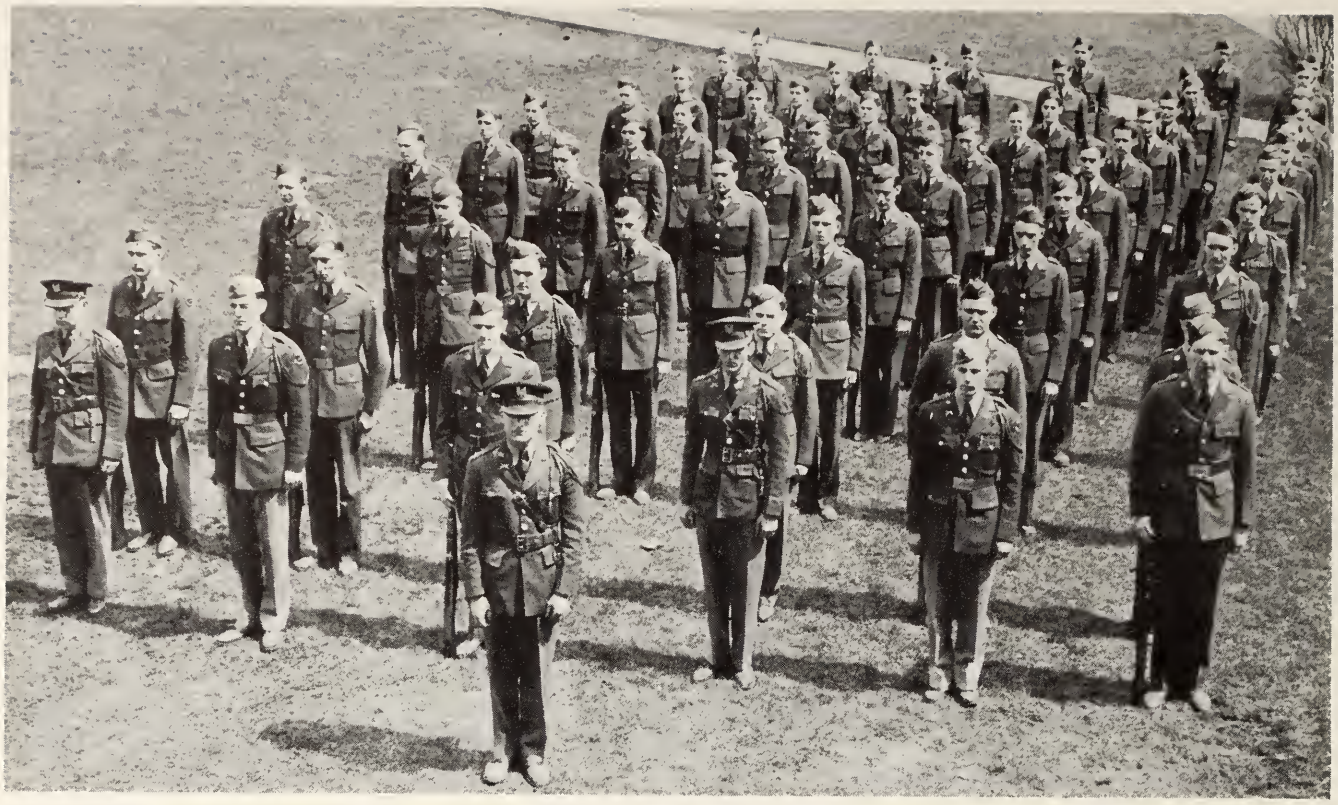

COMPANY F

SENIORS

John Laughlin—Co. Comdr.
Phillip Smith

JUNIORS

Burton Hickman
Arthur Larson
Raymond Upp
Robert Keene

SOPHOMORES

Kidder, L.
Kleines, E.
Libbey, E.
Lutsch, J.
Maher, R.
McAllister, R.
Moreland, H.
Nicholas, D.
Oatley, L.
Pappano, J.
Pastuck, R.
Peterson, H.
Powers, T.
Reaven, A.
Sholitan, L.
Slee, W.
Smith, D.
Smith, J.
Stimler, F.
Swartz, J.
Turney, W.
Waggoner, R.
Wallace, R.
Watson, P.
Wilkins, W.
Wolff, W.

FRESHMEN

Lambacker, R.
Mays, M.
Meisner, O.
Mercer, R.
Hihalka, J.
Miller, H.
Moorfield, R.
Mueller, J.
Myers, F.
Neil, J.
Pollock, A.
Porosky, J.
Porteck, E.
Rehm, R.
Rennie, C.
Shepherd, C.
Siebert, N.
Smith, C.
Snyder, R.
Sugar, B.
Swartz, D.
Taylor, R.
Thomas, J.
Thomann, C.
Triche, L.
Turner, R.
Varga, J.
Vogenitz, R.
Wakefield, J.
Walker, J.
Weaver, H.
Weise, M.
Wilson, R.
Workman, E.
Yurkowsky, M.
Wells, N.
Mate, F.
Maluke, J.

BARBARA CROCKETT
Honorary Cadet Captain

COMPANY G

SENIORS

Karl Cullison—Co. Comdr.
Marvin Heid

JUNIORS

Robert Berry

SOPHOMORES

Andreoli, A.
Ayers, T.
Beach, K.
Bines, W.
Bond, E.
Boston, A.
Broadbent, R.
Carr, W.
Culbertson, R.
DeShon, R.
Florin, G.
Flossie, B.
Floyers, W.
Gingo, G.
Griffiths, J.
Hardman, A.
Heinick, J.
Helfrich, L.
Hope, G.
Hope, R.

FRESHMEN

Burkley, C.
Chima, V.
Clark, L.
Craven, C.
Davis, C.
Davis, W.
Dorrais, F.
Dorman, H.
Dye, W.
Enlich, D.
Fogarty, E.
Frank, J.
Fuchs, J.
Gigante, A.
Grotz, A.
Herrmann, E.
Hunsicker, O.
Hiltner, J.
Jones, T.
Juillerat, G.
Dinnoscio, L.

GWEN GALLOWAY
Honorary Cadet Captain

COMPANY H

SENIORS

Jack Marlowe—Co. Comdr.
Robert Russell

JUNIORS

Carl Yokum
Hollis Allan

SOPHOMORES

Kay, J.
Livensparger, C.
Maurer, B.
McEldowney, E.
Orr, D.
Poulton, W.
Psihos, H.
Ristich, A.
Samaras, T.
Schneider, H.
Selby, W.
Siff, A.
Snyder, R.
Tappan, H.
Teter, C.
Walker, L.
Wallock, P.
Weihe, E.
Weiss, E.
Wright, W.

FRESHMEN

Just, F.
Looney, F.
Marks, S.
Moyer, H.
Musser, C.
Price, T.
Schiller, J.
Seitters, R.
Sever, K.
Shecht, L.
Smith, R.
Smith, R.
Stenger, C.
Stenger, J.
Straezar, J.
Taber, T.
Trescaso, J.
Wilkerson, P.
Winstead, J.
Wood, E.
Radak, J.
Veletay, R.

MILDRED WILLIAMSON
Honorary Cadet Captain

EVENING SESSION

EVENING SENATE

Established 1929

Purpose: The Evening Session Senate is the student governing body and under its direction plans and conducts various student extra-curricular activities.

FIRST SEMESTER

President: John Wigand
Vice President: Robert Anderson
Recording Secretary: Rose Gaglianese
Corresponding Secretary: Dorothy Shobert
Treasurer: Ford Dickerhoff
MEMBERS—Helen Pinkos, Andy Hanzel, Barbara Senn.

SECOND SEMESTER

President: Ford Dickerhoff
Vice President: Don Walcott
Recording Secretary: Helen Pinkos
Corresponding Secretary: Norman Brammall
Treasurer: Bob Anderson
MEMBERS—Rose Gaglianese, Edythe Hurlbut, Sara Hargrove.

EVENING SESSION CLASS REPRESENTATIVES

Ruth Alexis
Paul Ambrose
George R. Anderson
Catherine Badonsky
W. B. Baer
Anne Balaj
John W. Barnes
Charles A. Barnes
Leona Barnes
Elizabeth Beatson
Jessadene Beckley
J. C. Beidie
Louis Berger
Mary Bertele
Rose Bertilacci
George H. Bertsch
Leonard Bertsch
Marjorie Bientz
Vincent Biondo
Glen A. Bishop
Earl Bond
William Bond
Josephine Bostick
Lucile Boylan
Mrs. Ida Boyle
Mildred Bozin
Norman Brammall
Jane Bricken
Herbert H Brooks
Ted Brosch
Gordon Bundy
Walter Butwill
John Byrider
Mary Cacioppo
Julia Camp
Leonard Carlisle
Mrs. Alice Chalfant
C. P. Chima
Nicholas Chima
Eleanor Clause
Velma Clinton
James Cochrane
Leona Coda
Beryl Coulter
John Edward Coltrap
Grace Courtney
J. C. Crawford
Martha Cummins
Herbert H. Deist
Evelyn DeLong
John Demko
Tom Denton
Josephine D'Ianni
Ford Dickerhoff
Bety Dunlevy
Lawrence Earley
Doris Ebersole
Ruth Eblen
Robert A. Eckard
William E. Eisenhart
Edwin Elliott
Eleanor Elliott
Kenneth J. Ehr
Don Evans
Clifford S. Farmer
Warren Farner
William F. Fiedler
Sylvester Fisher
Helyn Fitzgerald
Josephine Flickinger
Leonrd Fortune
Ariadne Foss
George Fretz
John H. Frye
Harriet Furlong
Rose Galanese
Edna Gardner
Dorothy Gaylord
Roy B. Geissinger
Georgene Glasgow
Logan W. Glass
Laila Goldwood
Eleanor Gombert
Dale H. Green
Dorothy Grieve
Fred Grimm
Howard Grohe
LeRoy Grosh
Carmen Gullia
Emil Gullia
Alfred Gutgesell
Henry Haines
Sara Hargrove
Willard Harris
Doris Hartford
W. J. Hazen
Mary Headley
Bill Heasley
Ruthe Heller
John Henterly
Albert Hofer
Verna Hoffman
Joanna Hoffmaster
Mabel Hopfner
Walter Hranilovich
Robert Hughes
R. M. Rumphrey
Edythe Hurlbut
Henry Iffland
Dewey Isner
Robert H. Jackson
Rosalene Jacobsen
Pauline Johns
Eugene Jones
Mary Francis Karr
Ruth Kelly
Fanny Kerr
Ted Kersker
Louise Klespies
J W. Koegel
Mike Komaromi
Jack Korwin
Carolyn Kosher
Phylis Kotzen
Anne Krinov
Don Kuethe
Ruth Kysor
Janice Land
Mrs. Sarah Lauer
Mary Leon
Doris Lincks
Dorothy Links
Richard Lockhart
Paul Long
Edith Lukats
Donald Lutz
Elliott L. Mier
Helen Marion
Louis Martin
Lewis Mate
George Matye
Patrick McAllister
George E. McCord, Jr.
Wilson McDonald
Ruht McIlmoyle
William McIntosh
Frank McIntyre
Edward McKee
Elizabeth J. McPherson
William K. McPherson
Alma Merkle
N. L. Meyer
Dale Moles
Russell Morriss
George Murphy
Ralph Murphy
Hershel Murvine
William J. Nagy
Jarvis A. Nelson
Roy Nevling
Kenneth Nichols
Beatrice Offineer
Warren R. O'Neil
V. Oros
Kathryn Pagnard
John Pancoast
Romeo Parenti
Eva Parsons
Anthony Patino
Mary E. Peck
Charles Pettit
Mrs. Lucretia Phillips
Patricia Phillips
Helen Pinkos
Rose Piscazzi
Buckley Porter
Bruno Praspal
George Rausch
Martha Reed
Catherine Rehman
Mrs. Helen M. Reid
Vincent Reyman
Mildred A. Ries
Don Riggle
Mrs. Anna Ross
Anna Sakach
John J. Sarb
Doris Scarem
Wendell Scott
J. Dennison Seymour
Sue Singleton
Anna Slavich
Richard Slusser
June Smith
William C Smith
Marian Spicer
Emil Staicer
Stewart Stoll
Mrs. Charlote Strausser
Mrs. Margery V. Tabler
Ilona Tailor
John Tartara
Ralph H. Thomas
William G. Thomas
James Titmas
Edith Toye
Genevieve Tryon
Ethel Van Valkenburg
Don Walcott
Lawrence Watkins
Olive Watson
Curtis Weaver
Victor Weigand
Jeanne Weirick
Ruth Weninger
Bruce W. Wert
Anne White
John Wigand, Jr.
Haskell Wilder
Carl Wile
Marjorie Wilkinson
W. Wilson
J. M. Winstead
Byron Wood
Hazel Woody
Alice Zalor
Olga Zemlansky
Millicent Ann Ziherl
Josephine Zook

ELLEN JONES
Evening Session Editor

George Matye, William Smith, James Dunlevey, John Sarb
Helen Hollinger, Suzanne Ralston, Mary Keller, Ellen Jones, Ruth Elliott

A. E. HONORARY

Purpose of Organization: Evening students who are active in extra-curricular activities, earn a total of 25 points in four or more activities, maintain an average of C in scholarship over a period of four or more semesters, are welcomed into membership in A. E. Honorary Fraternity.

OFFICERS:

FIRST SEMESTER 1940-41	SECOND SEMESTER 1941
Suzanne Ralston—President	John Sarb—President
Marjorie Fischer—Secretary	Ellen Jones—Secretary

MEMBERS

Eunice Barns	Mary Kellar
Ida Dyer Boyle	Warren Kaess
Marjorie Fischer	Charles Rennie
George Matye	John S. Sarb
Ellen E. Jones	William Smith
Ruth Elliott	Henry Watts

Rilla Bruederlein

EVENING THEATER

Established 1930

The aim shall be to develop talent in the production of plays and to create good fellowship among the members.

OFFICERS

President: Ford Dickerhoff
Vice President: Don Walcott
Secretary: Eileen Joyce
Treasurer: Ellen Jones
Hostess: Jean Blowers
Faculty Director: D. Glenn Starlin

MEMBERS

Virginia Anderson
Ed Asher
Charles A. Barnes
Leonard Bertsch
Jean Blowers
Josephine Bostick
Herbert Brooks
Dorothy Carrier
Janet Cole
Plascetta Cooper
Beryl Cooper
Louise Curfman
Thurle Dauber
Evelyn DeLong
Tom Denton
Ford Dickerhoff
Ruth Eblen
Charles A. Felton
Drieda Fillian
Eileen Fillian
Eleanor Frienden
Harriet Furlong
Rose Galanese
Thomas Garner
LeRoy Grosh
Sara Hargrove
Edward Hartman
Mary Headley
Betty Hevener
Edythe Hurlbut
Ellen Jones
Eileen Joyce
Margaret Kolarik
Jack Korwin
Phyllis Kotzen
Milan Kronenthal
Lulie Mae Kuders
Vahey Kupelian
Ruth Kysor
Dorothy Link
Helen Marion
Annabelle McDowell
William Nagy
Eileen O'Brien
Julia Ords
Anthony Palrino
Mayford Pence
Lucretia Phillips
Suzanne Ralston
Dolores Richter
Evelyn Ries
James Robb
Dolores Seiler
Vincent Shaffer
Ann Slavich
Helen Steiner
A. C. Stewart
Mary Theiss
Eleanor Vine
Don Walcott
Fannie Walt
John Wigand
Marjorie Wilkinson
Millicent Ann Ziherl

GAMMA BETA

Local Evening Session Sorority

Established 1935

FACULTY ADVISER
Rena Nancy Cable

OFFICERS

President: Alice M. Moore
Vice President: Dolores Seiler
Corresponding Secretary: Eleanor Vinez
Treasurer: Peggy Dawson
Historian: June Murphy
Prophetess: Dorothy Brooks
Guard: Enid Green

MEMBERS

Doris Mae Atkins
Isabelle Barber
Josephine Bostick
Dorothy Brooks
Janet Cole
Doris Daily
Peggy Dawson
Dorothy Gaylord
Eleanor Green
Enid Green
Marie Grell
Eunice Habercost
Ruth Hynde
Alice Moore
June Murphy
Virginia Nixon
Margeret Peterson
Margeret Pitkin
Doris Rivers
Dolores Seiler
Margaret Shaver
Dorothy Shobert
Eleanor Vinez
Ada Weber

PLEDGES

Marjorie Alstott
Mary Francis Bedell
Philippa Bennett
Sara Hargrove
Ruth Mac Monagle
Ruth Shobert
Margaret Trommer
Arilda Washburn

Doris Mae Atkins

Isabelle Barber

Dorothy Brooks

Peggy Dawson

Eleanor Green

Ruth Mac Monagle

Alice Moore

June Murphy

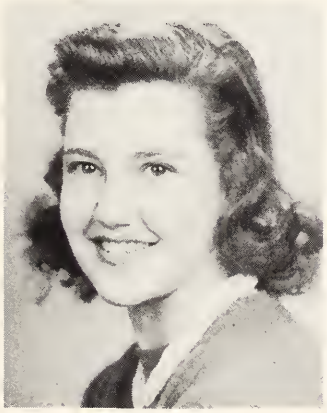
Virginia Nixon

Dorothy Shobert

Margaret Shaver

Eleanor Vinez

Ada Weber

FACULTY ADVISER
Rena Nancy Cable

CHI SIGMA NU

Gamma Chapter

Founded at Pittsburgh, Pennsylvania in 1925

Gamma Chapter Established 1931

Purpose: To promote social activities of the evening session men

OFFICERS

President: Roy E. McLaughlin
Vice President: Ivan Coleman
Secretary: T. Evan Brett
Treasurer: Ralph G. Hoskin
Guard: William Core
Prophet: Walter Johnson

MEMBERS

Reginald E. Anderson
Theo. Robert Bahry
Thomas Evan Brett
Harold Brust
Francis J. Clark
Ivan O. Coleman
William G. Core
Harold W. Field
Vincent J. Flickinger
Alvin Lee Goodhart
Andrew Hanzel, Jr.
Gerard Hoerbelt
Ralph G. Hoskin
Walter L. Johnson
Eugene W. Jones
Richard H. Jordan
J. Noon Marsh
Leo J. McFarland
Roy E. McLaughlin
W. Paul Mills
Charles G. Pettit
Herbert Price
William J. Reichart
James Robb
Johnny Sarb
Jack B. Siemon
Donald G. Singer
Ralph H. Thomas
W. Glen Thomas
M. Eugene Waltz
Gerald E. Zeis
Robert O. Alspaugh
Harold G. Baker
Archie Blackwood
Russell Cunningham
Russell Eiber
E. Vance Florence
Ira E. Garver
A. G. Goves
Mike Goldin
Howard Henshaw
M. E. Parsons
Vernon Rodgers
Ronald F. Russell
W. R. Lentz
Wilbur D. Medkeff
Howard D. Saurer
Elwood A. Thurston
W. Fred Wade
Clarence Williams
Ed. Williams
Myron G. Nuzum
Orland A. Porter
Clyde R. Wyckoff
T. Stewart Aleshire
Paul Borda
George Mate

FACULTY ADVISER

Dr. W. W. Leigh

Reginald E. Anderson

J. Noon Marsh

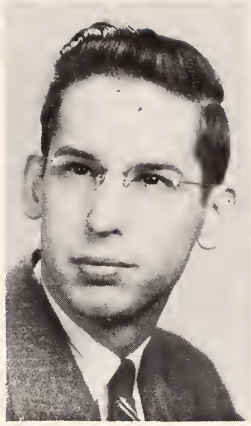
Thomas Evan Brett

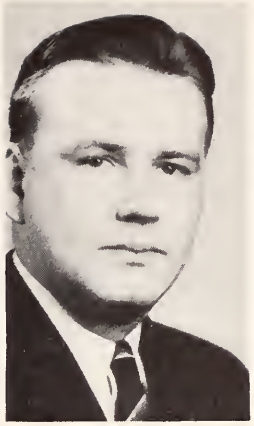
Ivan O. Coleman

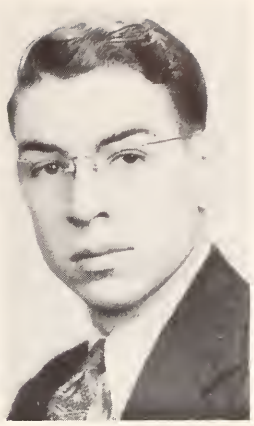
Alvin Lee Goodhart

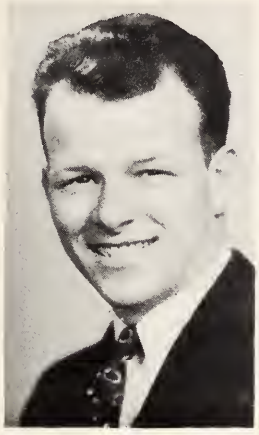
Gerard Hoerbelt

Ralph G. Hoskin

Eugene W. Jones

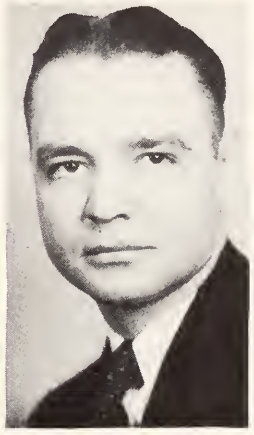
Walter L. Johnson

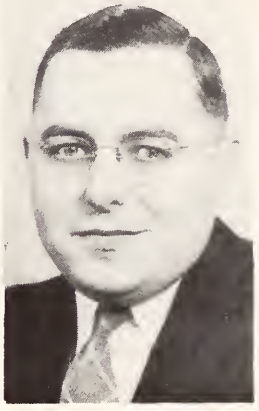
Leo J. McFarland

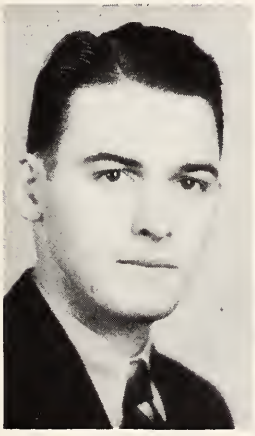
Roy E. McLaughlin

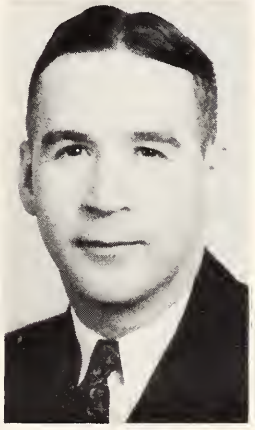
W. Paul Mills

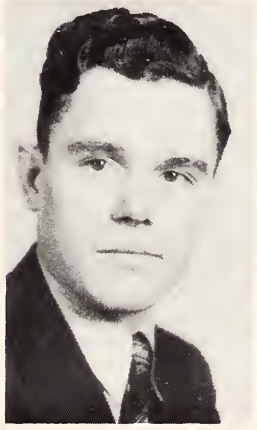
Charles G. Pettit

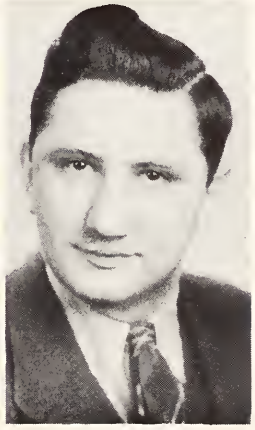
Johnny Sarb

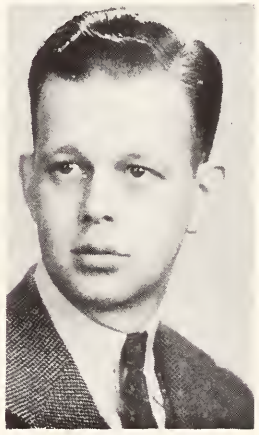
Jack B. Siemon

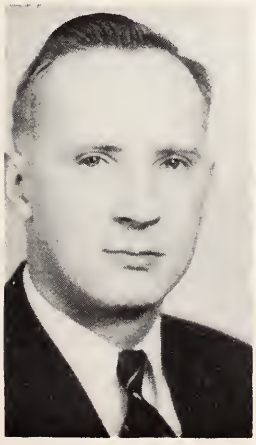
Gerald E. Zeis

Ralph H. Thomas

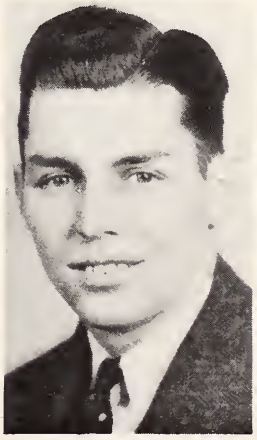
Donald G. Singer

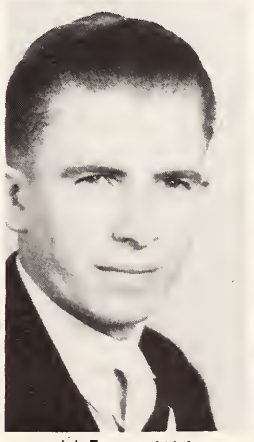
M. Eugene Waltz

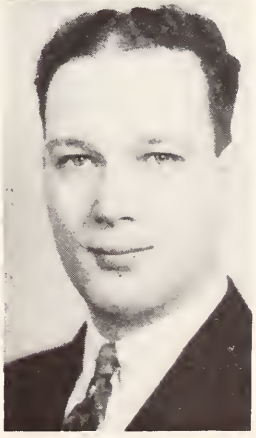
W. Glen Thomas

ATHLETICS

Gridiron interest soared to new heights at the University of Akron this year as the Zippers played six of their seven home games in the new $546,000 Rubber Bowl.

The Zips didn't fare so well at the beginning of the season dropping five games and tying two. After suffering a humiliating defeat at the hands of the Youngstown Penguins, the Zippers upset the proverbial dope bucket by trouncing a Kent State machine 23-7. The Flashes had won seven straight and were headed for the Sun Bowl classic.

On Thanksgiving morning the Hilltoppers ran rampant over hapless John Carroll eleven, scoring more points than had been marked up in all previous games together. The final score was Akron 47—John Carroll 0.

SEASON RECORD

Akron	0	Detroit Tech (Buchtel Field)	0
Akron	0	Colgate (There)	44
Akron	0	Western Reserve (Rubber Bowl)	6
Akron	6	Ill. Wesleyan (Rubber Bowl)	16
Akron	7	Wayne (There)	7
Akron	7	Baldwin-Wallace (Rubber Bowl)	13
Akron	0	Youngstown (Rubber Bowl)	13
Akron	23	Kent (Rubber Bowl)	7
Akron	47	John Carroll (Rubber Bowl)	0
Totals	90	Totals	106

Total: 2 wins, 2 ties, 5 losses.

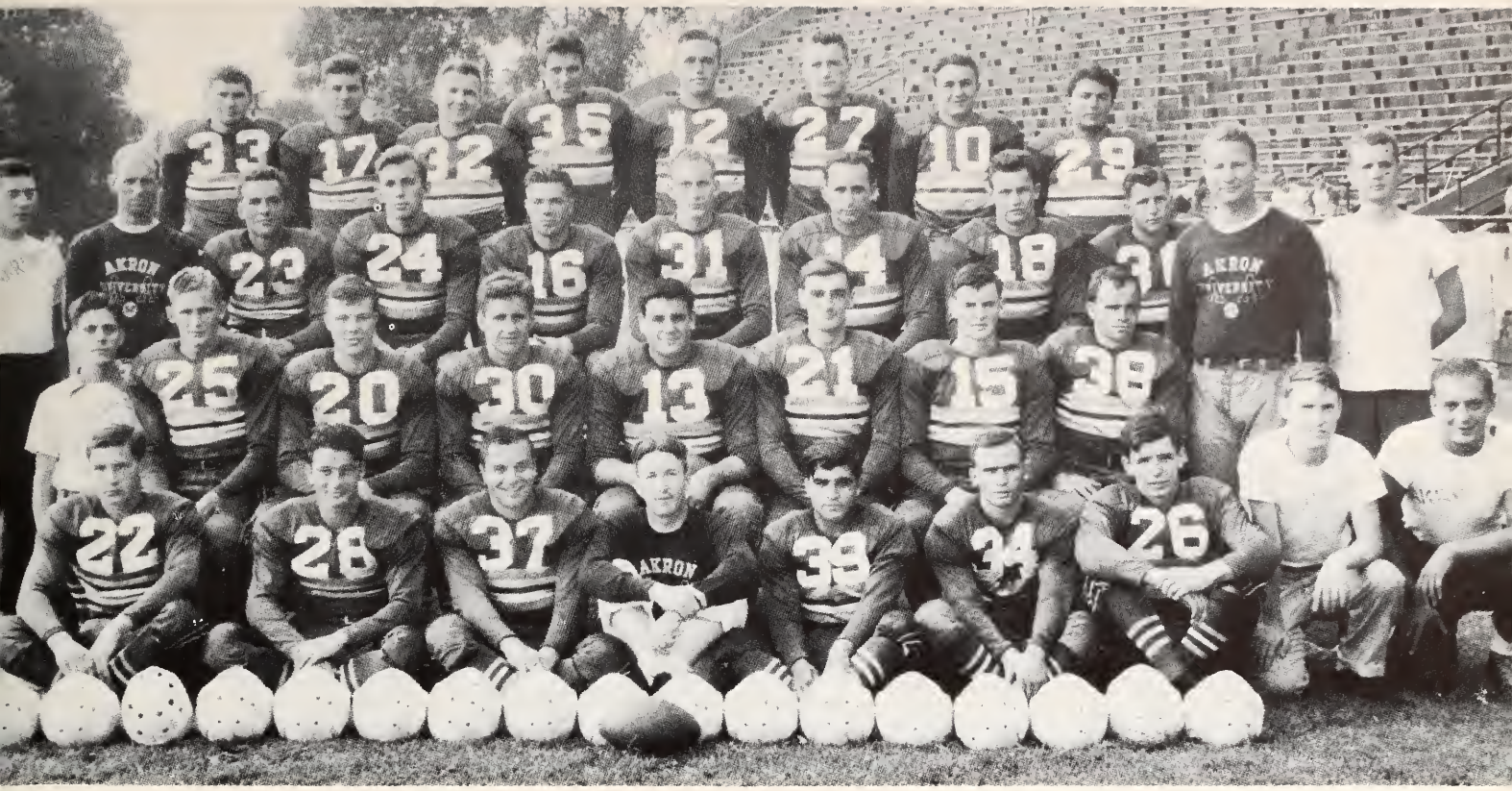

Front row (left to right): Florin, Nix, Boston, Selby, Lukas, Warner, Moskoff.

Second row: Student Manager Pappano, Hibbard, Christner, Maluke, Capt. Fernella, Mikolashek, T. Sullivan, Monzo.

Front row: Harker, Campanale, Latena, Coach Russ Beichly, DiNapoli, Wilkins, Walter, Student Managers Brickels and Koledin.

Third row: Senior Manager DeCora, Coach Dowler, Broge, Andreoli, Greenhorn, McAllister, Humphrey, Grigas, Heller, Coach Otis Douglas, Senior Manager McCormick.

The picture below is part of the crowded parking lot that gives evidence of the number of fans that jammed the Rubber Bowl for the John Carroll game Thanksgiving morning.

All Akron U attendance records were shattered this year as the Zippers played before a total of 58,938 fans in nine games, hanging up an attendance record second only to Ohio State in Ohio.

Due to the fact that the Zips played the majority of their home games in the Rubber Bowl they were able to establish an average of 8,419 per game as compared with the 5,786 average set last year.

NIGHT FOOTBALL

The largest crowd ever to witness a collegiate athletic event in Akron—fully 16,495 fans—sat under the 160,000 watt lighting system of the new half-million dollar Rubber Bowl as the Zippers played—and lost—their first night football game in five years against a tough Western Reserve eleven, 6-0.

So completely successful was this game, and a later night game which attracted 7,552, that two nocturnal games have been scheduled for the 1941 season. The attendance for the two games totaled 24,047, approximately half of the entire season's total.

But the great artificial lighting system seemed to help the Zippers spiritually as well as financially. The Dowlermen, who lost seven in a row before getting hot in their final two games, played much better while in the throes of the bad streak under the lights than they did on Saturday afternoons.

Western Reserve, which was later to go on to win in a New Year's Day Sun Bowl game, was forced to the limit before pushing over a fourth quarter score while Baldwin Wallace won, 13-7, in a well-played game only after an Akron end had dropped a pass in the end zone.

The Zippers played their last night game in 1936.

Part of the huge crowd which pour

Zipper linemen await the call to action. They are: Selby, end; Mikolashek, guard; and Fernella tackle.

Wade Morrow scores touchdown, dislocates should

the Rubber Bowl to watch a big Western Reserve squad led by Bill Booth and Mickey Sanzotta, defeat Akron 6-0 in the Stadium dedication contest.

13-7 loss to B-W.

Akron University's band, under the direction of Neil Starr, entertains the customers at halftime and after the game.

Coach Tommy Dowler (left) is pictured here in one of his emotional moments during the Western Reserve game, which the Red Cats took 6-0.

The Cheerleaders (left to right) Stanley Myers, Richard Caldwell, Barney Myers, Louise Dill, Gwen Gallaway, and Marilyn Dyson. Emily Garrigues, and Tom Jones, freshmen yell leaders are not shown.

The forgotten man of the Rubber Bowl, or rather, the unknown voice that makes announcements of lineups, substitutions and prize winners is "Red" Templeton (below), ex-Zipper athletic director.

NEW COACH REGIME SPARKS SPRING PRACTICE

Spring football practice was highlighted by the appearance of three new coaches. Otis Douglas, formerly the Zipper line coach, was appointed head coach, replacing Tommy Dowler. Frank Zazula, one of the greatest of Akron's backfielders will handle the backfield. Vic Obeck, recently a lineman and line coach of the Boston Bears professional team will take over Coach Douglas' old duties.

Two new freshman coaches have been appointed and they will assume their duties next fall. They are Mike Krino, all-Ohio center while at Akron, and Les Mikolashek, one of the finest guards ever to play at the University. Les graduates this June, and Mike graduated in 1936.

Blocking and tackling were the specials on the spring practice menu with Douglas and Obeck using some of their own inventions for the gridders to work out on, including a 1500 pound sled for seven linemen to push across the field.

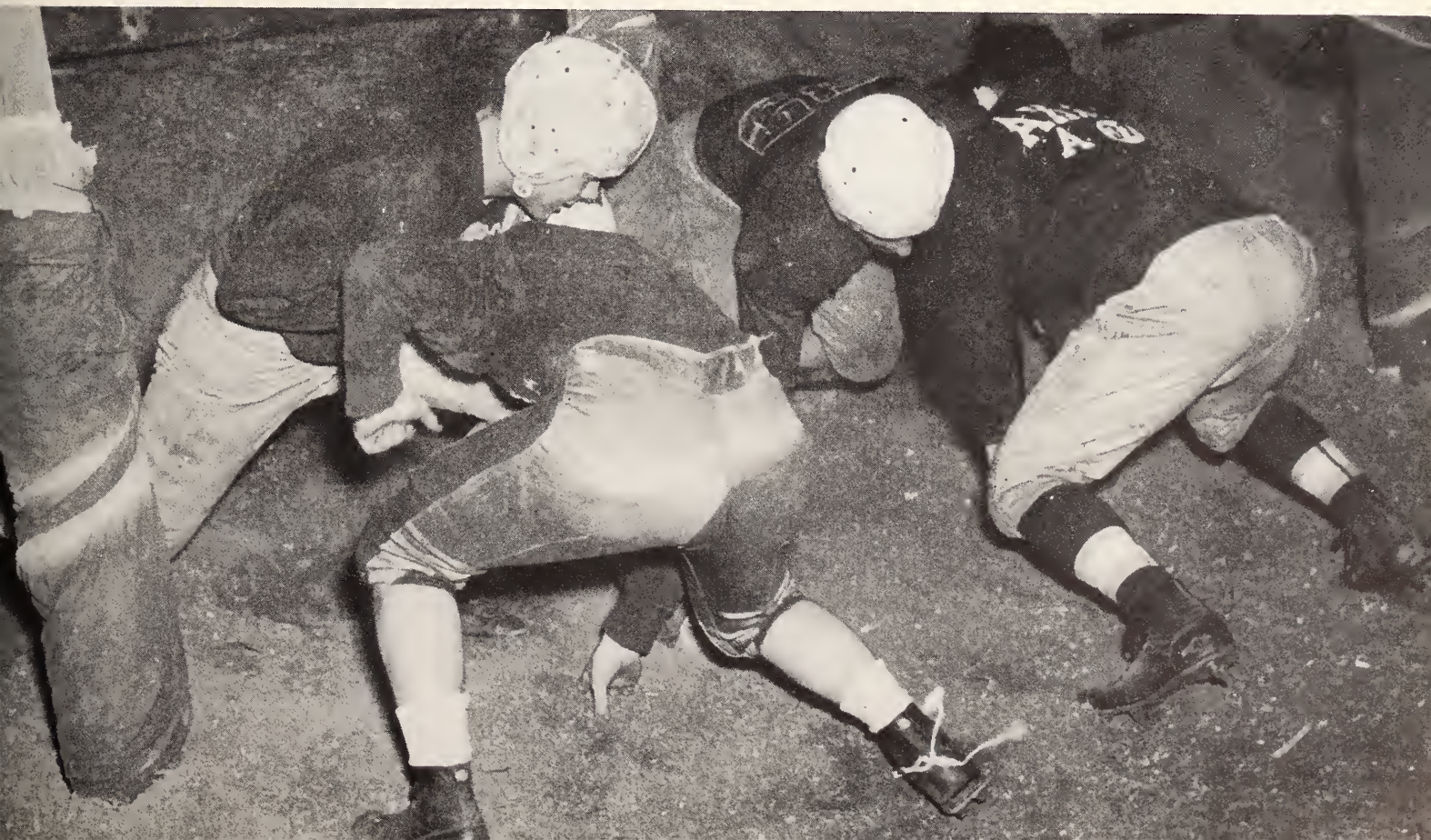

Coach Russ Beichly started his first year as varsity mentor and coached his charges to one of the best court records in the history of the school, 13 wins and 6 losses.

The Zippers opened the season against the Muskingum Muskies at Goodyear Gym and promptly dashed Beichly's hopes for a winner in the curtain raiser. Dave McDowell chalked up 12 points to lead the Muskies to victory, 41-32.

On a long road trip shortly before the Christmas vacation the Zips emerged victorious in two of the four games. They lost to a powerful Ohio U squad 45-29, and were edged 45-43 by a rangy Washington & Jefferson five.

However, the Hilltoppers upset a highly rated Niagara College team 41-24, and topped Cincinnati 28-25 in a low scoring game.

A shuffle double-header was then run off with the Zips besting the Bee-Gees from Bowling Green, 33-30 and then downing Baldwin Wallace, 39-28.

Coach Beichly's boys then put on a record breaking scoring spree to wallop Western Reserve 70-24 at Cleveland, and almost duplicated the feat by taking a 69-32 decision. Akron continued to be a jinx to the Cleveland teams, trouncing the Streaks, 53-36.

Even with Jim Richcreek, all-Ohio forward, the Ashland Eagles went down before the powerful offense of the Zippers.

The Akron squad once again routed the Blue Streaks of John Carroll, this time to the tune of a 42-34 count. But the Zips' win streak was snapped by a Youngstown five at Youngstown, 43-39. Akron had walked over the Penguins earlier in the season, 62-28.

Kent State was the only team to defeat the Zippers more than once this season, taking the Hilltoppers' measure by scores of 33-29 and 43-31.

John Lutsch scored 17 points to lead the Zippers to a 50-39 win over Baldwin Wallace, Akron's sixth win off Cleveland teams this year.

Wayne University and Lawrence Tech played host to the Zips in their final games of the season, played at the Rubber City. Akron whipped Wayne 44-31 as they pushed ahead to stay in the second half. Captain Bob Larson scored 19 points to lead the squad to a 63-47 victory in the finale.

The Zippers recorded 849 points in the 19 games with Forward John Lutsch scoring 219 to lead the team. Lutsch set an all-time University scoring mark. Capt. Bob Larson was second with 156 points, also scoring 30 out of 41 fouls to lead the team in that department.

Two of the University's records in the 200-yard dash and the 100-yard dash were cracked by Byron Fry, late addition to the University of Akron's swimming team, to salvage something out of a winless season. Fry bettered the old record of 2:36.8 to 2:36 in the 200-yard event and broke the time of 1:06 in the century, lowering it to 1:01.

The University of Akron's natators closed their third straight year without a victory, losing seven in a row.

The Zippers opened the season against Bowling Green and were defeated 48-24. Absence of men to swim in the various events caused the Zips' downfall.

Ohio Wesleyan swamped the Hilltoppers in their second meet, 48-25. The newly appointed line coach, Vic Obeck, then took over the former duties of Coach Otis Douglas as swimming coach.

Shortly before the Fenn meet four new men became eligible to give Obeck some hope of victory. The new men were Byron Fry, a versatile swimmer who owns seven individual records at the Y. M. C. A., John Hamilton, excellent free-style dash man, Larry Thompson, backstroker and a member of last year's freshman team, and George Pescan, backstroker and also a member of last year's freshman squad.

The Zips lost their next five meets to: Fenn, 50-24; Kent State, 48-30; Western Reserve, 57-19; Slippery Rock, 56-19; and Ohio University, 57-18.

TABLE TENNIS

Capturing honors in the City league and the Northeastern Ohio Tournament, the University table tennis team rode roughshod over the opposition, winning 11 matches while dropping only one, to Kent State. However, this was avenged in the NEO meet.

In taking the City title the Zippers captured seven straight wins at the Firestone clubhouse.

Akron had a high score of 32 in the NEO tourney at Cleveland. Kent State was second with 24, and the Metropolitan College of Cleveland was third with four points.

Captain George Haddad, Akron city singles champ, Eugene Weiss, John Codrea, and Joseph Cardina are the members of the championship squad.

FENCING

Fencing at the University this year was marked by individual performances due to the fact that few colleges carry fencing on their sports calendars.

At the first of the season Lewis Helfrich and George Pfieffer tied for second at the Ohio Division of the Amateur Fencing League tournament at Cleveland.

Later in the season Harry Hurtt qualified for the Mid-Western Sectional meet after finishing first in the North-Eastern Ohio tourney. George Pfieffer, who also entered, was eliminated in the semi-finals.

Mike Fernella, senior, received the coveted "most valuable athlete" award from the Interfraternity Council at the annual interfraternity dance. The trophy was presented by Coach Russ Beichly.

Fernella is the first man to fulfill the requirements for this cup since 1938. To receive this honor, the man must possess a letter in each of the three major sports and two monograms in one of the minor sports. He must also receive All-Ohio recognition in one of these sports.

Fernella was given a berth on the All-Ohio and Little All-American football elevens in 1938 and has won three letters each in football and basketball. He expects to get his third letter in track this semester.

INTRAMURAL AND MINOR SPORTS

Non-Frats Cop Second Bowling Title

One of the newest sports to be added to the Intramural sport's program is bowling. With every fraternity on the campus competing along with non-affiliates, the Non-Frat squad, which includes Harold Mingle, Glenn Hawk, Forest Walker, Robert Mingle, and Robert Kilgore, copped their second straight bowling title.

Teams from the Engineers and the Chi Sigma Nu fraternity tied for second place in the bowling standings.

Intramural Basketball All-Star Squad Selected

Sports writers of the student publication this year selected an All-Star team in basketball for the first time in several years with four of the entrants in this year's competition placing at least one man on the first squad.

The Non-Frats with a season record of 8 wins against one setback ended the long reign of the Lone Star Fraternity and won this year's championship. The members of the winning squad included Sam Servis, Paul Pappas, Bob Heffleman, Paul Watson, Ray Doroslaw, Joe Pappano, and Orpheus Nurches. The Lone Stars took second place with a record of 6 wins and 3 defeats.

Wrestlers Drop Seven, Tie One

The Zipper wrestling squad came the closest to winning a match in three years when they tied Baldwin Wallace in the last match of the season. Previous to the tie, the grapplers dropped seven meets in inter-collegiate competition.

Norm Elder Leads Gym Squad

One of the highlights of the season for the University of Akron gym team came when they placed second in the Second Annual Invitation Gym Meet held at Crouse gym at the close of the regular season.

Captain Norm Elder was the outstanding member of this year's team copping first place in the invitational meet in the parallel bars and rings. Elder later was chosen as the outstanding all-around gymnast in the entire meet.

In addition to competing in the meet, the gym team gave exhibition performances during the half-time of all home basketball games.

Ralph Ifft, Lambda Chi, rolls one down the alley in one of the I-M bowling matches.

Members of the annually selected all intramural basketball are, Robert Broadbent, Phi Delta Theta, Robert Heffleman, Non-Frat, John Lukas, Lone Star, Jack Manes, Alpha Epsilon Pi, Paul Pappas, Non-Frat.

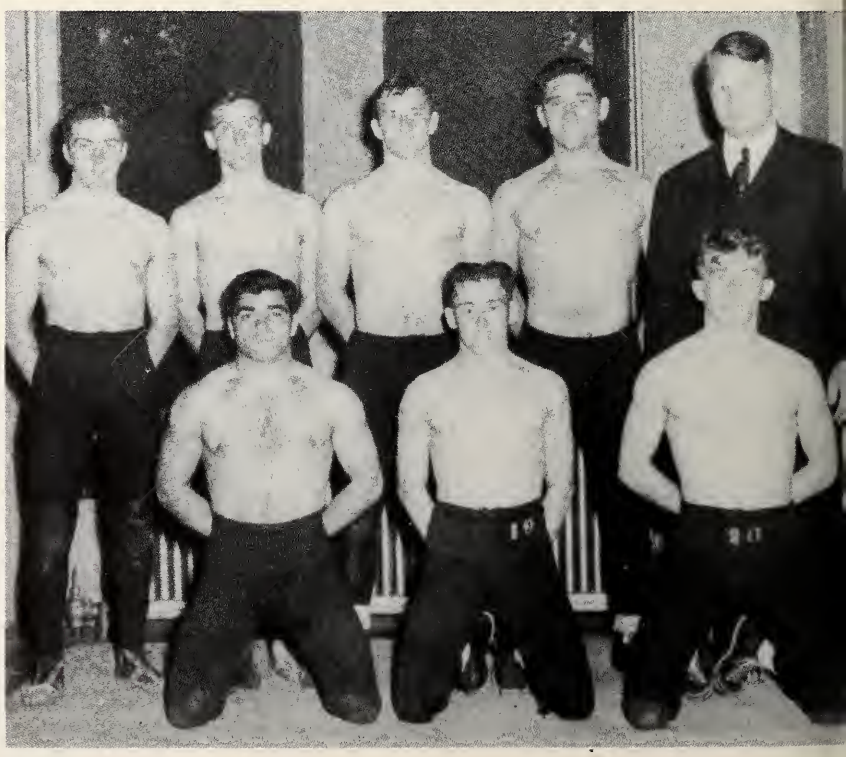

Tom Samaras, John Neil, Tiny Bolha. Adam Parsons, Coach Douglas. Frank Di Napoli, Joe Eisenzimmer, Bill Slusher. Not present Andy Maluke.

WOMEN'S SPORTS

The annual Freshman Welcome Picnic in October officially ushered in the first of the many scheduled women's sports activities of the year. Previous to this University women had been enjoying the Tuesday and Thursday archery and tennis practices which the Women's Athletic Association had sponsored since the beginning of the fall semester.

Volleyball and basketball tournaments began in November and January. They were climaxed by the annual Army-Navy game and banquet March 20. Trophies and plaques were presented to these victorious tournament teams at the banquet. Kappa Kappa Gamma won in intramural badminton; Non-Sorority, intramural basketball, volleyball, and table tennis; and Sophomores, interclass volleyball and basketball.

Individual winners were Helen Blateric, badminton and foul shooting; Olga James, table tennis; and Ann Tschantz and Jane DeCora, badminton and deck tennis.

Eighteen women represented Akron University at the University of Cincinnati's annual Playday March 15. They defeated other colleges in badminton, basketball, and shuffleboard.

Akron University women also had a Playday, March 8; Kent State and Wooster colleges participated with us in basketball, badminton, and table tennis.

Rachael Conn served as WAA president this year. Other officers were Sue Snyder, vice-president; Helen Blateric, recording secretary; and Catherine Byrne, corresponding secretary. Members of the board who served as managers of the various sports were Marthabell Rieker, outing; Margaret Saus, deck tennis; Jennie Pulk, archery; Miriam Hoffman, basketball; Jeanette Cooper, volleyball; Ethel Wellock, dance; Peggy Marcum, tennis; Jane Scheffler, riding; Doris Miklashek, bowling; Betty Lee Markey, fencing; Ann Tschantz, swimming; Helen Frederick, table tennis; and Jane DeCora, badminton.

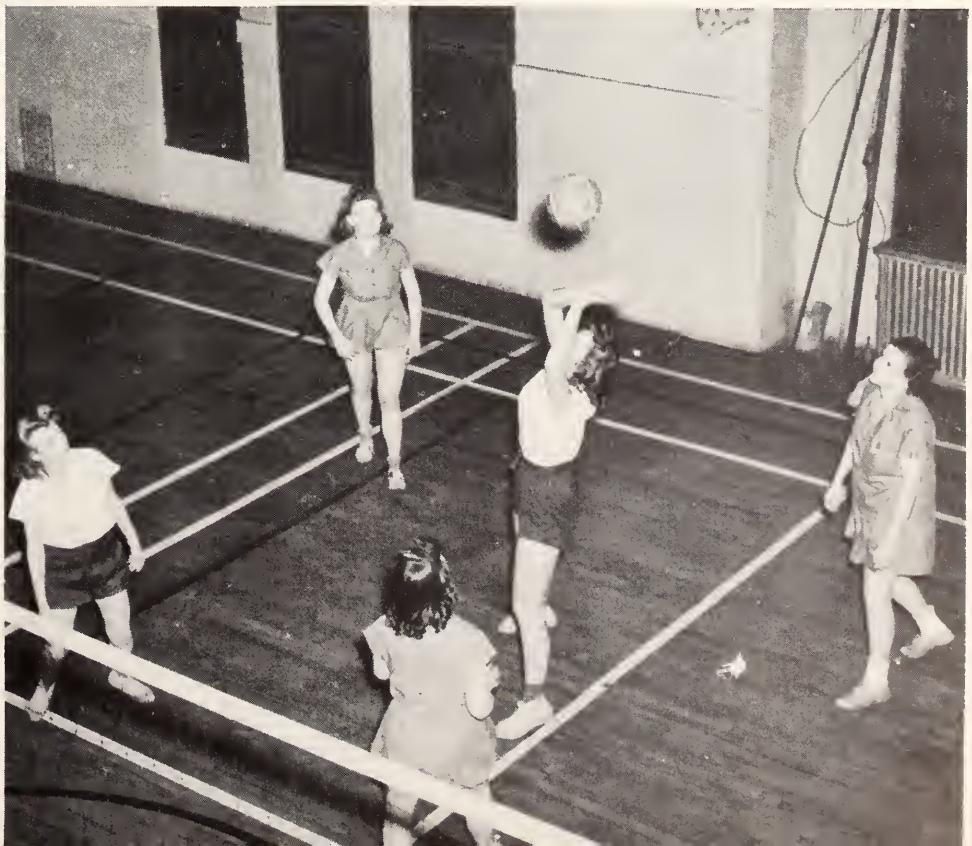

TEL-LUCH
1941

GOVERNMENT AND PUBLICATIONS

STUDENT COUNCIL

Gordon Hagerman.....President of Student Body

Eleanor Woodard.....Upper College Representative at Large

Robert Berry.....Upper College Representative at Large

Betty Cooper.....Upper College Representative at Large

Don McGaughey.....Member Carried Forward

Florine Batman.....Member Carried Forward

Marthabell Rieker..General College Representative at Large

Sam Koledin.....General College Representative at Large

Arthur Larson.....Social Science Division

William Heepe.....Natural Science Division

Paul Coburn.....Humanities Division

Marian Logue.....College of Education

Robert Bishop.....College of Engineering

Thomas Taber.....Freshman Representative

Robert Keene.....Buchtelite Representative

Elizabeth McAlonan....Women's League Representative

Every Friday, about four p. m., sixteen men and three women straggle into a little office on the third floor of the Student Building where they govern the University.

Though the meetings are open to anyone, students seldom attend them. They may attend these meetings, argue, protest; do anything, in fact, that council members can, except vote. But except on rare occasions, the only non-members present are Phil Sherman, faculty adviser, and the Buchtelite reporter.

Council determines the date and place of student elections, directs the dance and rally committees, conducts a social improvement program, involving dances, parties, photoplays, grooming clinics, and dancing classes; stages the University Party and May Day, awards A-keys, and is derided for inactivity. It may recommend a student's suspension or dismissal or recommend he be barred from the Student Building. It may conduct investigations into any phase of campus life, from the Bookstore to the Classics Department. It can and does receive complaints from all sorts of people about all sorts of things.

But for the most part, its duties are not onerous. Most of its work is done in committees, or by committees council-appointed, such as the curriculum committee, the discipline committee, the social improvement committee, dance committee, and rally comittee.

But the biggest headache of council members is not so much the duties they have to perform, or the people with whom they have to perform 'em, as (a) listening to people gripe about the council, and (b) attending meetings. Both the gripings and the meetings have a familiar but not comforting monotony. Only on the rare occasions when Schweikert starts the fireworks, or Rita Merlitti, the Buchtelite reporter gets riled, can come diversion. But on such occasions the diversion's plenty.

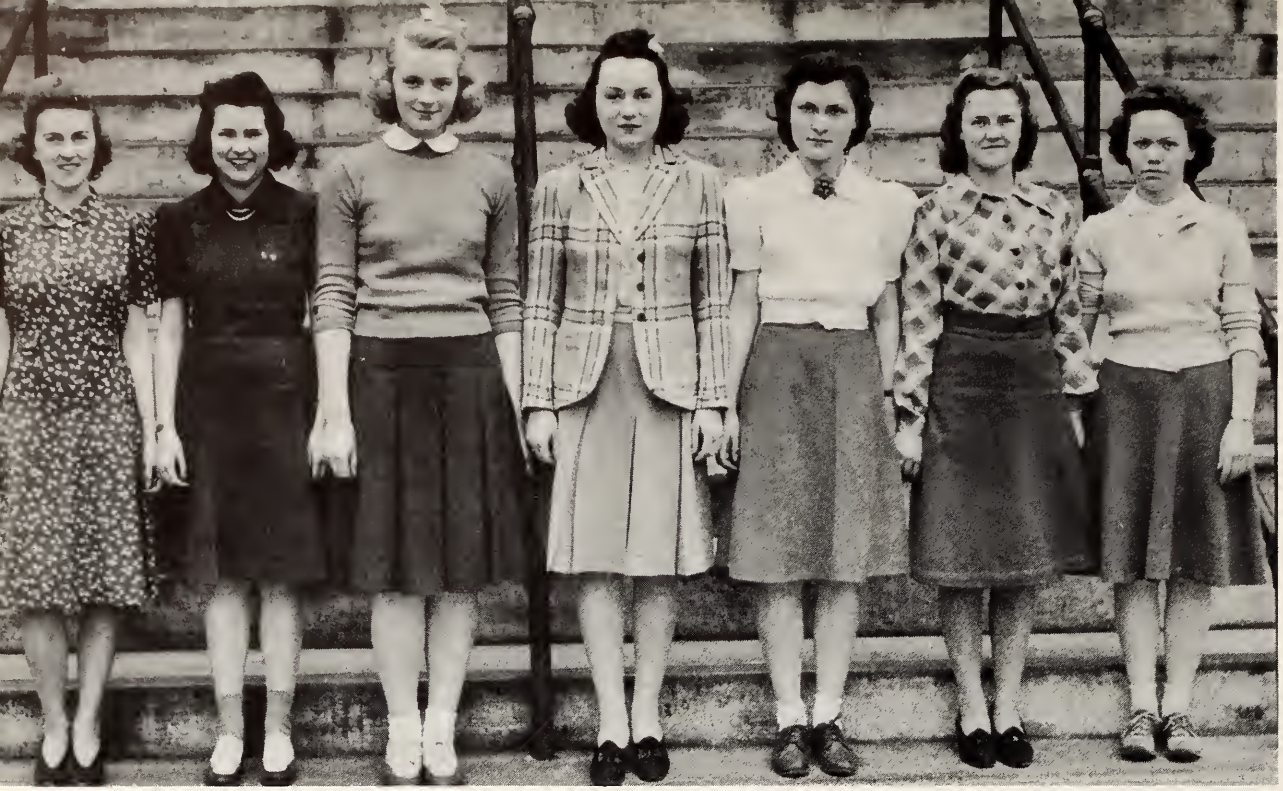

Comstock, Early, Knepper, MacAlonan, Bay, Conn, Dillehay

WOMEN'S LEAGUE
NATIONAL

Purpose: To promote the common welfare and acquaintanceship of all women students.

OFFICERS

President: Elizabeth McAlonan
First Vice President: Patricia Machan
Second Vice President: Miriam Hoffman
Treasurer: Marthabelle Rieker
Secretary: Adeline Thomas

MEMBERS

Upper College Representatives
Martha Bay
Phyllis Comstock

General College Representatives
Anna Jean Dillehay
Betty Knepper

Freshmen Representative:
Jean Faucett

FACULTY ADVISER

Miss Helen C. Battrick

Y. W. C. A. Representative:
Martha Early

W. A. A. Representative:
Rachel Conn

MAX NELSON
Manager

TONI BLACKETTER
Assistant Manager
(Office)

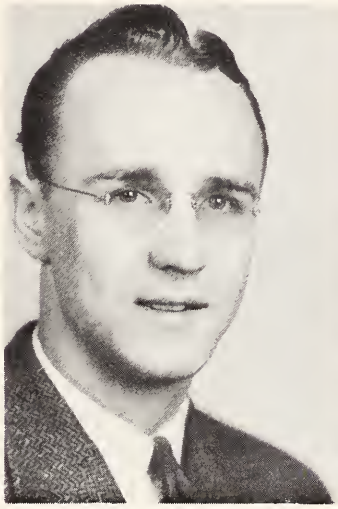

ROBERT LARSON
Associate Manager
(Finances, Accounting)

JEAN SHALLCROSS
Assistant Manager
(Dining Room)

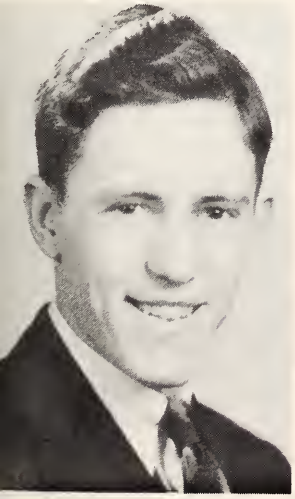

RICHARD WEAVER
Assistant Manager
(Rooms Arrangement)

WILLIAM HEEPE
Assistant Manager
(Soda Bar)

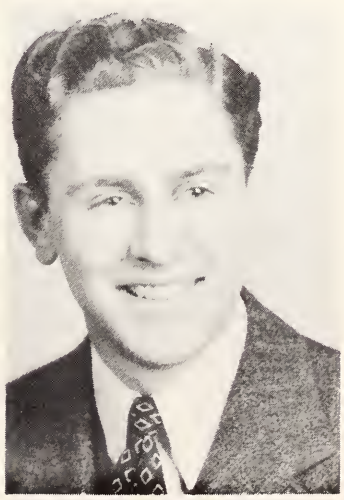

CARL YOKUM
Assistant Manager
(Cafeteria)

STUDENT BUILDING

The Student Building is not only a theatre, lounge, bookstore, dance floor, publications offices, dining room and cafeteria but it is also an excellent hide-out for "class buckers." Its possibilities are unlimited. When a place was needed for the "Gay Nineties Party" Max Nelson obligingly turned the cafeteria into "Nelson's Gardens."

The Student Building is managed for the students, by the students, and in spite of the students.

It is the only place where the employees can insult the customers and make them love it. Rule No. 1 is: "Please humor the employees because I want to keep my employees happy"—Max Nelson.

Mark Downing

1941 TEL-BUCH STAFF

Editor ..... Mark Downing
Assistant Editor ..... Kenneth Koller
Make-up ..... Fred Halliburton

Organizations ..... Elaine Woodward, Larrie Fretcher

Features ..... Dick Collier, Vee Bader, James Kay

Faculty ..... Fern Fairall, Josephine Novkov, Marthabell Rieker

Art Editor ..... Walter Staiger
Sororities ..... Doris Miklashek
Fraternities ..... Paul Coburn

Classes ..... Bob Berry, Marjorie Smith

Photography ..... Bob Crawford, Jim Dillian, Bill Nurches, Betty Musser

Sports ..... Bill Jarrett, Harry Sabgir

Women's Sports ..... Jane DeCora
Accountant ..... Charles True

Circulation ..... Betty Shane, Mary Jean Kelley

Copy Editor ..... Jane Neely

Unaffiliated Representatives ..... Bob Davis, Phyllis Comstock

Publicity ..... Jack Laraway

CLERICAL STAFF

Eileen Thomas, Betty Carrier, Kay Stevens, Betty Thompson, Mary Jane Knotts

Business Manager ..... Bill Flannigan

BUSINESS STAFF

Bill Flannigan, Bert Hickman, Glenn Zimmerman, Bertha Saus, Al Trumpikas, Dorothy Crum, Henry Schneider, Harold Zimmerman

Kenneth Koller, assistant editor, Vee Bader, feature writer, and Fred Halliburton, makeup editor.

Jim Dillian, photographer, Bill Flannigan, business manager and Jane Neely, copy editor.

1941 TEL-BUCH

Building A Pacemaker

THE

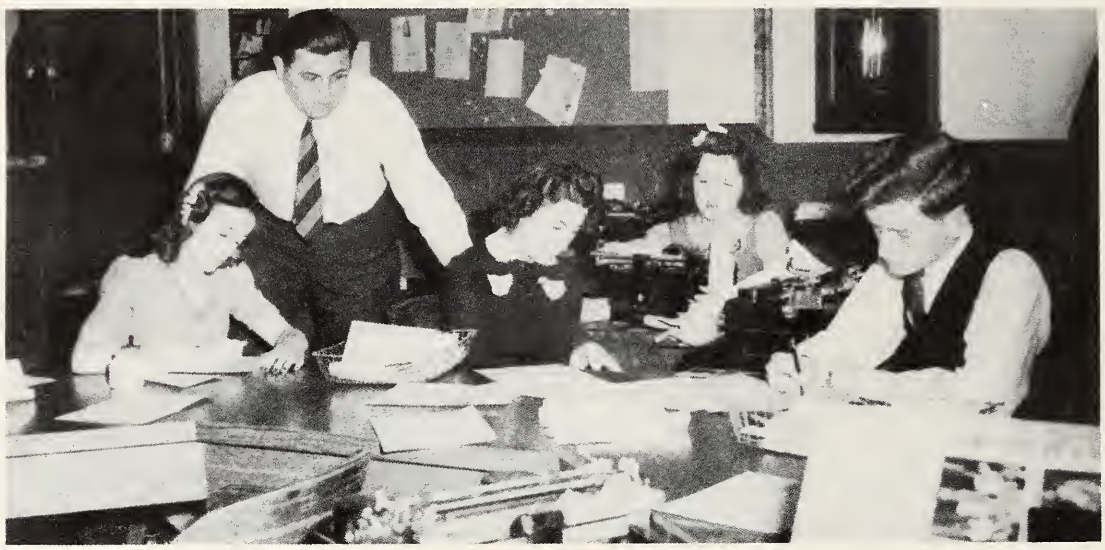

The Buchtelite Office, to most of the campus is a place where students can mooch phone calls, and to people with reports, themes, and theses to write it's where they can bum the use of a typewriter. To staff members, though, it's more like home. They spend more hours there than they do at the addresses listed for them in the student directory.

It's a pretty good place, even if you don't work there. From the north windows you can look right over into Dean Gardner's office—which advantage is lessened by the fact that he can look right back, and from the "balcony" window into the lounge you can gather all sorts of personal information about people whose personal affairs should be no concern of yours.

Most important of all, though, it's the place where people laugh, swear, smoke, worry, and work like the very devil on news copy—writing it, rewriting it, editing it, reediting it, heading it, marking it, and giving it a final check before it starts on its way to be a Pacemaker.

The Editor's Office is a very good office indeed, with a big desk, pictures of pretty coeds and the editor himself all over the walls, and a Varga-girl calendar that you can see from almost anywhere in Bierce Library when the office lights are on.

There are a lot of phonograph records, too, that The Buchtelite gets as legitimate "graft" for its record column, and the editor can always invite pretty girls to "come up and hear my records." The trouble is that that's exactly what they do—and the picture above is a dream in the editor's mind rather than reality, though pretty girls often crowd the office.

But even in the "hole," as it's known, work goes on and many a night the editor works 'til three or four in the morning, and more nights than he cares to admit he's seen the sun rise over Bierce Library. And all his work goes into just one thing (and this is true of every past editor and every future one) into making The Buchtelite a good newspaper, for if it's a good newspaper first it's a Pacemaker automatically.

AKRON UNIVERSITY of AKRON BUCHTELITE

Akron, Ohio, Volume 52, 1940-41

BUCHTELITE STAFF . . . 1940-41

Managing Editors ..... William Good, Ardent Cullison

News Editor ..... Jane Neely

Associate Editors ..... Richard Collier, Ann Hamilton

Desk Editor ..... Helen Louise Hagen

Feature Editor ..... Julia Swedenburg

Exchange Editor ..... Betty French

Editorial Staff ..... Ellen Casey, Robert Larsen, Betty Heminger, Barbara Curran, Jane DeCora, Rancel Hill, Helen Hannley, William Jarrett, William Wolff, Charles Teter, Dorothy Becher, Mary Hutchinson, Jack Laraway, Jack Putnam, Donald Krenrick, Barbara Plageman, Betty Gotshall, Logan Hidy, Anna Jean Dillehay, Paul Coburn, John Walker, Henrietta Mathias, Harriet Henton, Jean Bugh, Doris Miklashek, Marilyn Joseph, Sam Koledin.

Business Manager ..... Fern Fairall

Advertising Manager ..... Richard Stover

Circulation Manager ..... Doris Lee Halstead

Accountant ..... Albert Reaven

Business Staff ..... Lula Hatzis, Kenneth Koller, Mardelle Witwer, Madalyn Hanes, Janice Zimmerer.

The Printers', where the four pages that you read early Tuesday and Friday mornings are put together late Monday and Thursday nights. The staff isn't permitted to put any type into the pages—union rules prohibit that—but it runs the print shop as its own, and when the printers swear about it, the staff swears right back—but only the men, of course—and goes right on bossing 'til things are the way they should be in a Pacemaker.

The printer's is fun. You eat ice cream by the pint, with hunks of column-rule for spoons, and you toss peanut shells on the floor, but there's a lot of work to be done, too. All the type is read on galley proofs first. Then it's corrected "thrown" into the forms, page proofs are pulled, final corrections are made, and the printers get the signal to "lock 'er up."

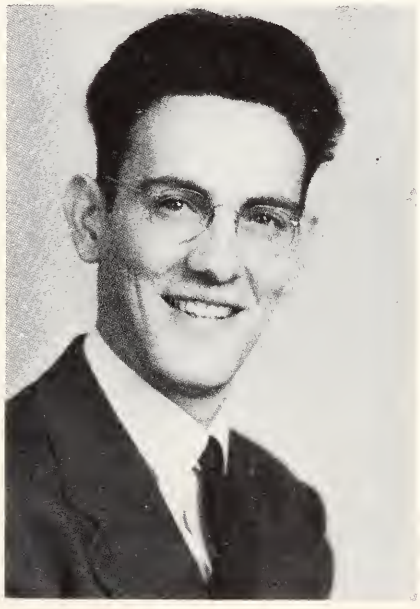

ROBERT KEENE
Buchtelite Editor

FEATURES

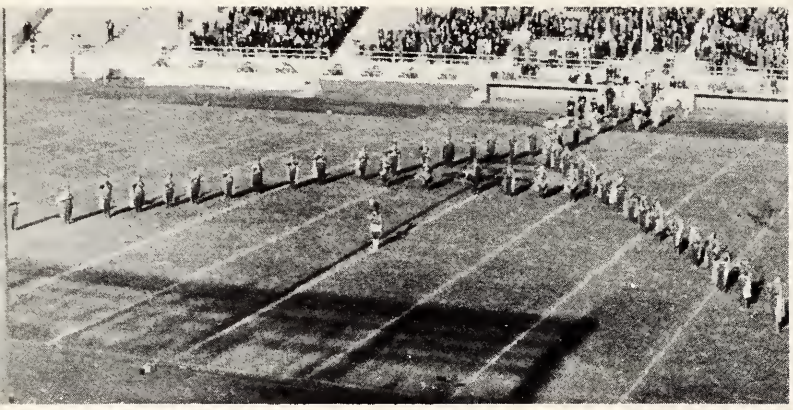

HOMECOMING DAY

Streaming decorations, football, fraternity open houses and dancing filled the day of Alumni Homecoming October 12.

President and Mrs. Hezzleton E. Simmons were honored by the alumni at the half-time of the Akron-Illinois Wesleyan game at the Rubber Bowl. Eighteen Alumni walked down an aisle made by the band and presented chrysanthemums to the president and his wife.

A homecoming luncheon was held at the Airport Restaurant. After the game the alumni returned to the gaily decorated campus where fraternities and sororities held open house.

A theatre party was awarded to the Kappa Kappa Gamma sorority and the Lone Star Fraternity for displaying the best outdoor decorations. Mr. Anthony Weitzel, Beacon Journal columnist, and Mr. Paton Edwards, Akron cartoonist, were the judges.

Denny Thompson's orchestra played for the Homecoming Dance held in the Student Building from 9 to 12 p. m. Coach Thomas Dowler introduced the football squad at intermission and all in all it was a very successful day.

Left, top to bottom: Akron U-Illinois Wesleyan football game, at the Rubber Bowl; The band's show at the half; President and Mrs. Simmons at the ceremony; Homecoming dance in the Student Building. Bottom right: Buchtel Hall was decorated also. Opposite page shows fraternity and sorority house decorations. Left, top to bottom: Kappa Kappa Gamma; Theta Phi Alpha; Theta Upsilon; Lambda Chi Alpha. Right, top to bottom: Lone Star; Phi Kappa Tau; Phi Delta Theta; Delta Gamma.

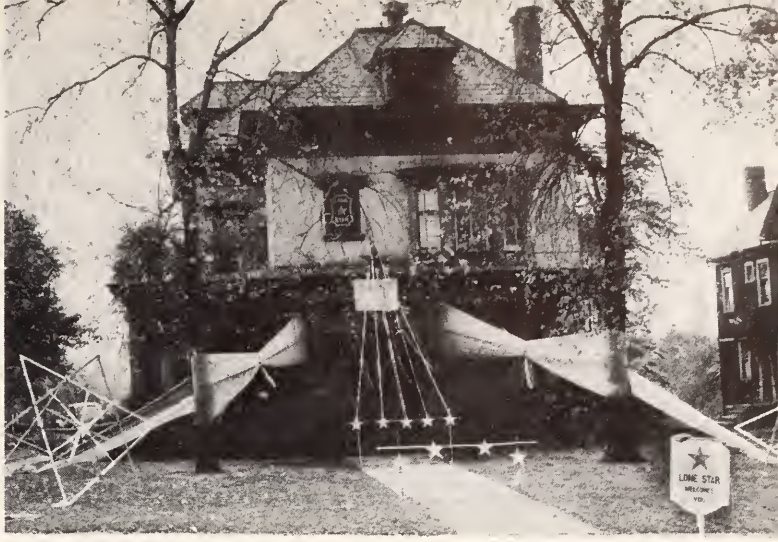
LONE STAR

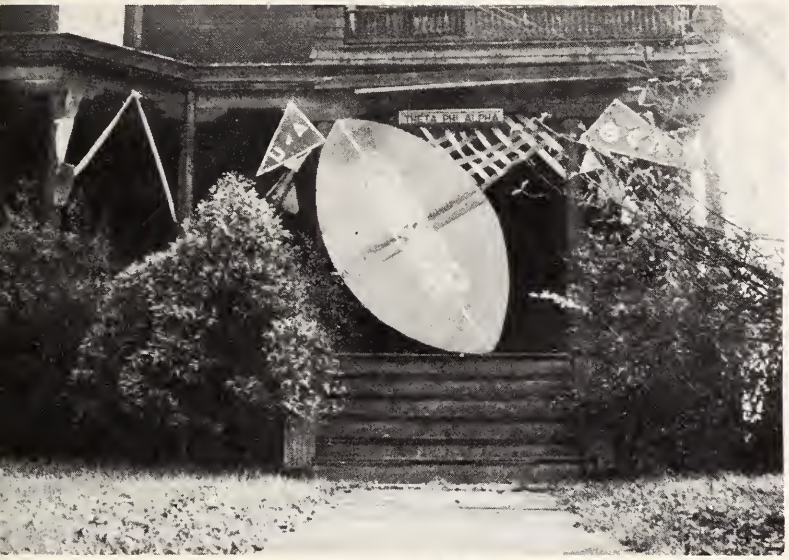
THETA PHI ALPHA

BURY YOUR TROUBLES OUTSIDE
COME IN, BE GAY THE PORTAL WAY!

PHI DELTA THETA
WELCOME
GRADS
WELCOME
ALUMNI

NYA
WELCOMES ALUMNI HOME
Akron U. Homecoming
ZIPPERS BLITZKRIEG
TITANS

LET'S KNOCK THE L
OUT OF WESLEYAN

SOCIAL IMPROVEMENT

Variety was the keynote of the Social Improvement program this year.

The gay nineties era was brought to the campus by the bouncers and bustles, mustaches and music that squeezed into the cafeteria on November 20.

Women trembled and strong men wept when Miss Marian Watters tearfully sang "Only a Bird in a Gilded Cage." To top this Schweikert and the Nurchi (William, Paul, Orpheus) tore at the heart strings of the audience as they rendered severely, that famous old ballad "The Night I Called on Mamie's Father," or "How to Collect Your Insurance In One Easy Lesson."

Truculent sneers changed to smiles of delight as Miss Patsy Arnold, danseuse extraordinaire, did her original can-can dance, to the delight of the local Buchtel Bruisers.

Those who were not entertained drowned their troubles in black mustaches and double shots of Coca-Cola.

Recognizing the fundamental need of the students, many other evenings of relaxation were provided for those who had extra time to dance. The recorded music of Glenn Miller, Tommy Dorsey and Sammy Kaye was heard through the facilities of Nelson's Nickelodeon.

Deadwood Dick, Bill Hart and Robin Hood returned in the movies made over a decade ago that were presented in the Simmons Hall auditorium. The cunning of old time desperadoes as they made away with the fair haired beauty was loudly hissed by sympathetic audiences.

One of the outstanding features to sports fans on the campus was the movies of football games which were presented in one of the fall series.

Below: Crowd at a social improvement dance.

GAY NINETIES PARTY

UNIVERSITY PARTY

The fourth annual University Party was presented in the Student Building lounge and marked a change in party history.

A musical skit, "Gone with the Draft" or "The American Way" replaced the skit contests which were presented by clubs and honoraries in previous years.

Written, directed and produced by the students the skit was a take-off on Uncle Sam and his "I Want You" technique with dictators Hitler, Stalin and Mussolini thrown in for good measure.

Over 600 faculty members, students, and guests of the University were welcomed by master of ceremonies Bill Schweikert who became a midget, magician and man-about-town to entertain them while scenes were changed.

Miss Martha Early

1941 May Queen

Miss Jo Novkov **Miss Patsy Arnold** **Miss Virginia Wecker**

BEAUTY

Miss Arlene Carroll **Miss Eleanor Miller**

Miss Connie Hall

They're working their way through college,
As well as acquiring knowledge,
Collegians in the year of '41.
Dotty models, as you can see—
And Hal's the boy in the A & P
Need and Walt give the airwaves class,
While Johnny sells a different gas.
The rest of us know it's really daft
To try to work when we'll land in the draft.

WORKING STUDENTS

Not even Satan himself could escape being served by a student of Akron U.

Bartenders, pall-bearers, waiters, waitresses, and farmers constitute the working class of the student body, with a few bellhops, doormen, typists, teachers, and bear-cage keepers in the bargain. Students at the University wheel you about if you're a baby, carry you about if you're a corpse, sell you bread if you're somewhere in between, serve you meals if you're hungry, and drinks if you aren't; find copies of "How To Be A Great Success" for you if you don't amount to a row of pins, and put your picture in the papers if you do.

They build de-icers, leak-proof gas tanks, and ailerons; drive trucks on Sunday, sell magazine articles, and model. Some tend gas stations. Some sell hats. One drives repossessed cars for a finance company. Another drives a bakery truck.

So many students now have jobs, and so great is the demand for workers under the national defense program, that the University employment office, under Adviser to Men Phil Sherman, has more jobs open than it can fill.

Most of the women employed are clerks, and by far the greatest number of men are working for the rubber shops. A few women are social workers. Others are beauticians, librarians, and waitresses. Of the men, those not in the rubber shops are mostly clerks; others are mechanics, truck-drivers, catch-as-catch-can workers, and grocery-boys. Several work for Babcox and Wilcox, Burger Iron, and the machine shops. One works for a brewery; one, a bowling alley; one, a golf links; and one, a dairy.

Opposite page, Left, top to bottom: Dotty Hinson and Jean Schwab, models, Ted Twynham, switchboard operator, Ned Neidemire and Walt Henrich, radio announcers. Right, top to bottom: Hal Zimmerman, A&P clerk, Eleanor Schimp, tearoom waitress, John Hamilton, filling station attendant. Below: Claude Jackson, bartender, and Steve Kossky, street cleaner.

BOOTS AND SADDLES

They say one should dress according to one's age, personality, and figure and as college girls we add the psychological motive—one's frame of mind. What more is on a woman's mind than men? Therefore we justify our copying of military boots, saddle shoes, boxing gloves, and mannish business suits.

So here's to all males, however dapper.
It still takes a man to make a flapper.

★

The influence of the Nazi hair-cut has stormed the campus. The "butch" predominates in men's hair style.

★

You, too, can be a knockout! Simply don a pair of boxing gloves and lead with your chin.

CHIC AND DOUBLE CHIC

The leopard trimmed coat worn by Dottie Greisinger (upper left) is very appropriate for teas and dates.

For the career woman Pat McGovern (middle) knows that nothing is more suitable than a suit!

Comfortably casual clothes of corduroy for Jeyne Crooks (upper right) and Mary Jane Meeks.

Knitting, to the disgust of the professors, became the fad of the year for college coeds (Right) Louise Dill, Jo Novkov and Avis Braucher.

TEADANCING

Tea dances may be given at the tea hour but really — they don't serve tea! Once, three years ago tea was served but since our dubious relations with Japan and since students prefer cokes anyway, that quaint little custom was discontinued.

Tea dances are sponsored by the Dance Committee. Eight are given each year and because of the overwhelming popularity with which they were received the dance committee hit an all-time high for the number of dances held in one year.

The outstanding tea dance of the year was the "T" Square Dance. Clyde Morris called the numbers and 200 students "swung their partners" to the music of the "Whispering Pines" orchestra.

SOCIAL

Honorary Cadet Colonel Florine Batman and Cadet Colonel Jack Brown (above) are shown leading the colorful Grand March at the Annual Military Ball which highlights the winter social program as the University honors the cadet officers and their sponsors. Patsy Arnold and Webb Isner are shown (right) being selected by Horace Heidt as the winners of the Waltz contest at the Freshman Welcome Dance.

Forty years ago, Buchtel Hall burned down.

Since then, forty years have gone by.

For the most part of this time, the building that replaced it was a rickety building whose roof leaked. It's still a rickety building, but now it's a clean one, with fresh paint and safe steps. It's even got adhesive tape plastered under one of the steps in the men's staircase to keep it from rocking.

These improvements were paid for by the passage of a special levy in 1939 that brought the University approximately seventy thousand dollars.

Besides repainting Buchtel Hall, the tax levy has revamped its heating system. It has also built fire escapes for the library and Curtis Cottage, helped the janitors to improve the grounds, bought a new streamlined truck, added numerous volumes to the library's already crowded bookshelves, and remodeled Knight Hall.

Buchtel Hall gets her face lifted, and the Buchtelite loses the subject of her traditional editorial complaint of dangerous steps. The new streamlined truck replaced the ten-year-old one.

Below: Scenes taken from the world's only University rubber laboratory.
Left to right: Rubber milling machine, rubber curing press, tensile strength machine.

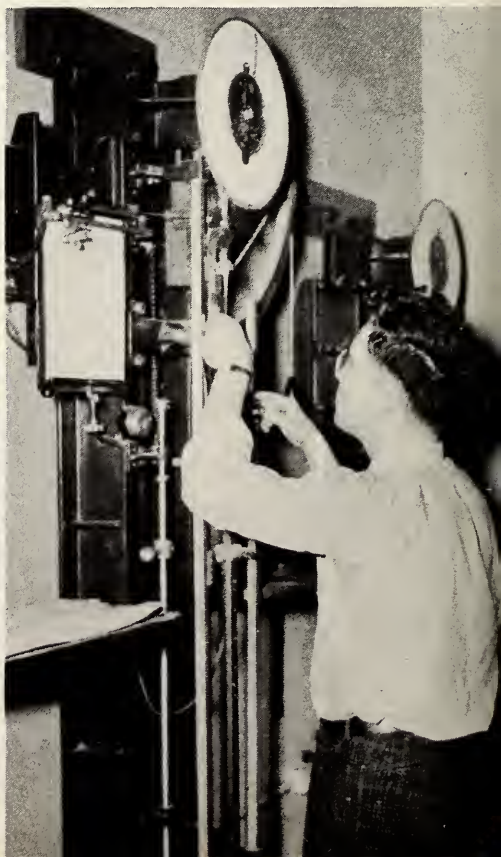

THE DRAFT HITS THE CAMPUS

"War," said General Sherman one morning at breakfast, "is Hell."

Whereupon the General ate another wheatcake and his words became history.

Eighty years later, it looks as if the general were right.

Three hundred and thirty-five of the eleven-odd hundred men in day session are subject to draft after July 1st, to which date all college students have been granted deferment. One hundred and twenty-eight more have reached draft age.

Many registered in the draft polls October 16, Professors Ried, Hampel, Starlin, Kidder, Edwards, Thackaberry, Davis, Starr, Douglas and Hamilton registered, together with about 400 students. Most of the registering was done in a special polling-place near the campus, but many students registered in their home precincts.

For those who have been summoned, the draft means an interruption of their college career that may easily prove permanent. Most of them will be too old to return to college when they complete their selective service periods, many would have to wait two years to make up the year lost, and some would lose their only chance of a job by having to spend an extra year or two preparing for it.

Though beyond the draft age, Prof. Austin L. Moore is subject to call as a lieutenant in the Illinois National Guard. Adviser to Men, Phil Sherman leaves for active duty in July. And instructors Kidder and Starlin have received their questionnaires and are preparing for their physical examinations.

Even without the draft, the war would have had its effect in the number of men volunteering. Several students, members of the National Guard, were drafted into service in November. Many of these, together with most of the draftees, have gone to Camp Shelby, Mississippi; some have gone to the foreign service; and one has enlisted in the Canadian Air Force.

Gene Vinciguerra, Bill Flannigan, Prof. Hampel, Prof. Ried, Joe Koegel and Dick Kenny register for the draft, October 16, 1940.

You see it clearly, as you see it now,
And yet, perhaps, you sometimes wonder how
You missed it, all these years you came,
Yet here you are, and it's the very same.
Ain't it wonderful?

THE 1941 TEL-BUCH
THE UNIVERSITY OF AKRON
AKRON, OHIO

MARK DOWNING, EDITOR

To the reader:

The Editor and staff take this opportunity to express our appreciation to all who have, through their efforts, made the publication of the 1941 Tel-Buch possible.

We make special mention of those who in their individual capacities have served and assisted us:

Mr. Underman and Mr. Raffath of the Akron Typesetting Co.

Mr. Berkes, Mr. Mosier and the other employees of the Commercial Printing and Lithographing Corp.

Mr. Fitzgerald of the M. O'Neil Photographic Studio.

Mr. Fred Tambling for group photographs.

Mr. William Nurches for montages and special photographic effects.

Mr. U. S. Vance, Tel-Buch faculty adviser.

Mr. John Jackson of the Kingskraft Cover Co.

Mr. J. P. Rosemond and the photography staff of The Akron Beacon Journal.

To all others who have been a part of the staff, we thank you for your help, interest and cooperation.

The 1941 Tel-Buch

Mark Downing

Mark Downing, Editor

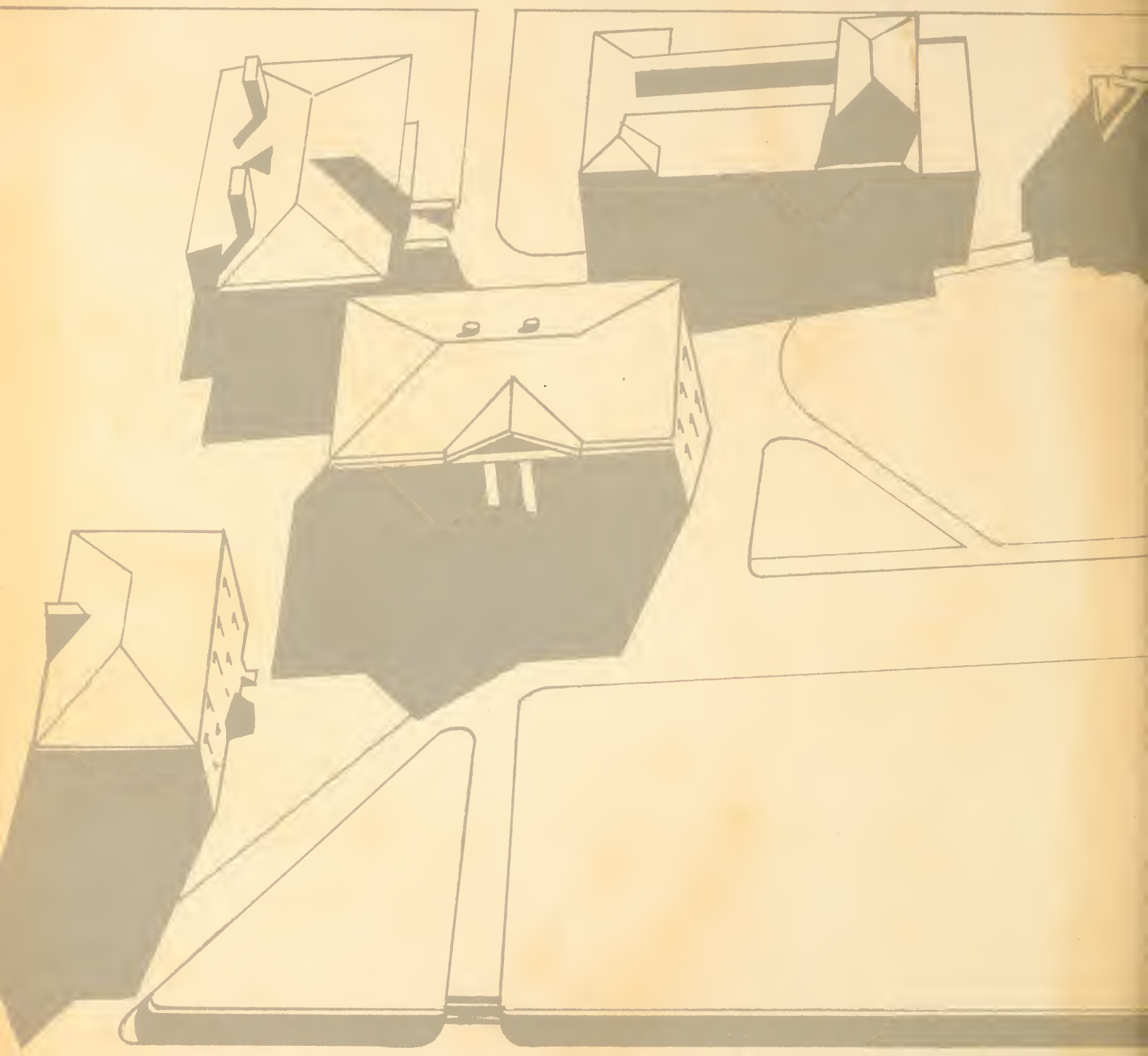

CAMPUS